ENVIRONMENTAL HEALTH & ENGINEERING

(b)(6)

Environmental Health & Engineering, Inc.

117 Fourth Avenue
Needham, MA
02494-2725

TEL 800-825-5343
781-247-4300
FAX 781-247-4305

www.eheinc.com

Home Inspection/Questionnair Form

House ID _____

Date 8/24/09

Field Technician(s) WEC, CN, OTA

House Address 20 CEDARWOOD

General Weather Description SUNNY, ≈ 85°, LOW HUMIDITY

1. Questionnaire

1) Interviewed home owner YES NO

2) Age of the House (years)

3

3) Estimated Floor Area (sqft) according to owner

≈ 3,500 (I think it is < 3000)

4) Was as there any demo's to the house?

YES NO

If YES, when was it done? Please Explain.

replaced drywall in garage - portions ≈ approx 1/3

5) Has there been any fire in the building?

YES NO

If YES, when did it happen? Please Explain.

6) Any pesticides/herbicides been applied around the building or in the yard?

YES NO

If YES, when was it applied? Please list the type of chemicals used.

wasp spray, within last few weeks

7) Has there been any recent painting/staining done in the home?

YES NO

If YES, when, where and what type of paint/stain was used?

Some in garage - ceiling only

8) Has any work been done on the AC system since construction?

YES NO

If YES, please describe?

Both upper and lower AHU Coils have been replaced 3X
last time done 7/8/09

9) Are all the AC system components original?

YES NO other than evaporators

If NO, please describe?

10) What is the age of your refrigerator?

3 years

11) Has any piping been replaced in the home?

YES NO

If YES, please describe?

2. Building Characteristics

1) Residential Type (Single/Multi-Family Building) If multi-family, how many units?

_____.

2) Number of rooms

2.5 baths 3 BR 7 rooms.

3) Above grade Construction

Wood Frame Concrete Stone Brick Other _____

4) Basement

Full Crawlspace Slab Other _____

5) Foundation

Concrete Cinder Block Stone Other SLAB

6) Garage

YES NO

If YES, Attached Detached

If YES, Used for Car Parking? YES NO

If YES, Any gas-powered equipment or cans of gasoline/fuels stored? YES NO

up until 4 mos ago - truck + motorcycle replacing dry wall in garage

propane + gas grill in back patio + motorcycle

7) Type of HVAC System

DX SPLIT SYSTEM, ELEC RESISTANCE HEAT

Mak (b)(3):CPSA Section 6(b) HVAC Model ARUF061-00A-1B Condenser Model 6SH130241AA

ARUF032-00A-1C 6SH130 601AA

8) Types of Fuel (circle all that apply)

Natural Gas Fuel Oil Kerosene Electric

Propane Solar Wood Coal

9) Water Supply

Public Well Other _____

10) Sewage

Public Septic Leach Field Other _____

11) Attic

Finished Unfinished

3. Interior Characteristics

1) Any odors upon entering the building?

YES NO

If YES, describe SULFUR-LIKE

2) Fireplace

YES NO

3) Floors (circle all that apply)

Hardwood Carpet - stairs/gameroom Ceramic Tile Vinyl Tile

Unfinished Wood Unfinished Concrete Other _____

4) Walls (circle all that apply)

Wall Paper Paint Skim Coat Textured

Wood or Wood Paneling Other _____

5) Ceiling (circle all that apply)

Wall Paper Paint Skim Coat Textured

Wood or Wood Paneling Other _____

8/24/09

5

House Address (b)(6)

Page 1

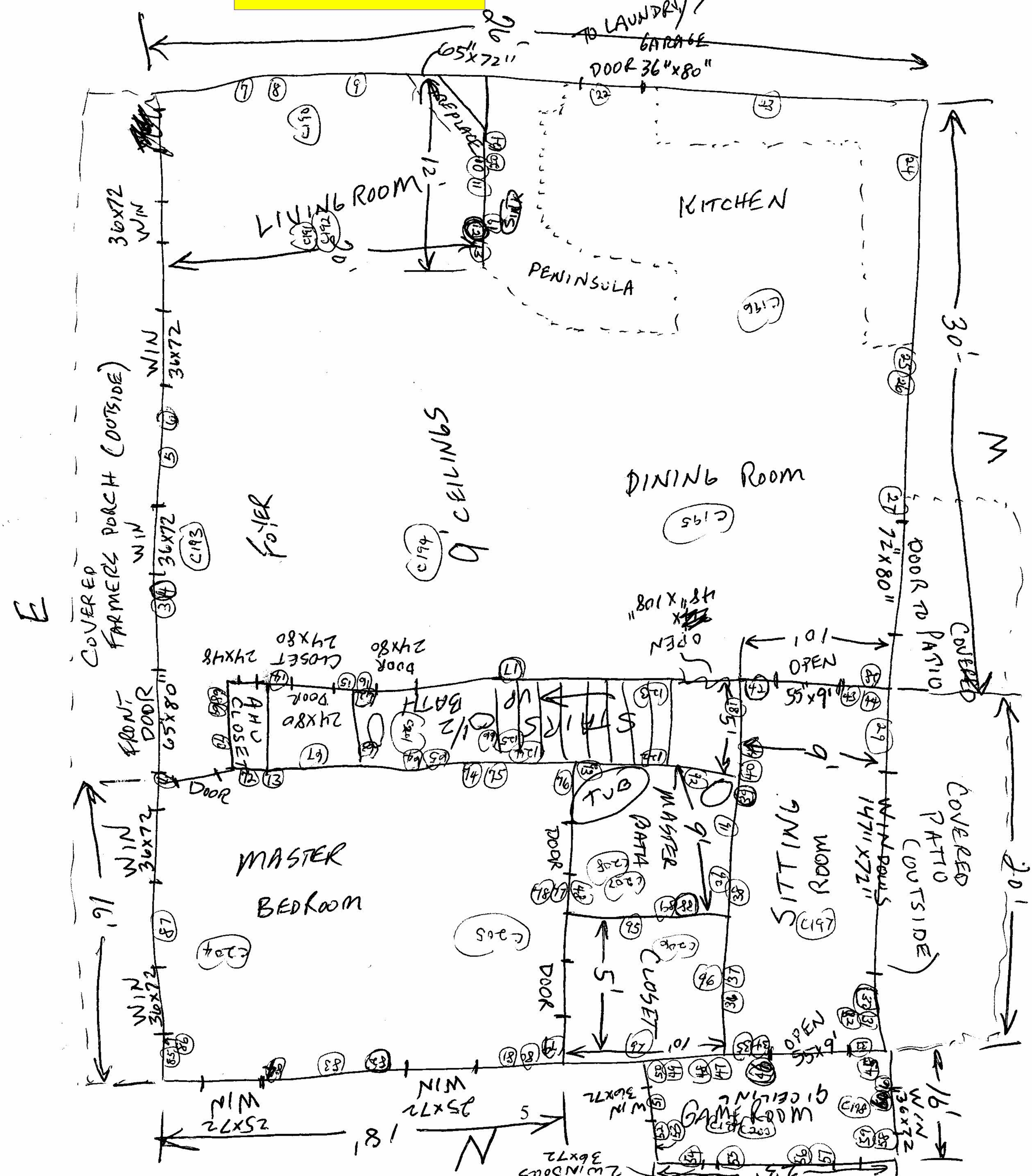

House Address (b)(6) _

Page 2/

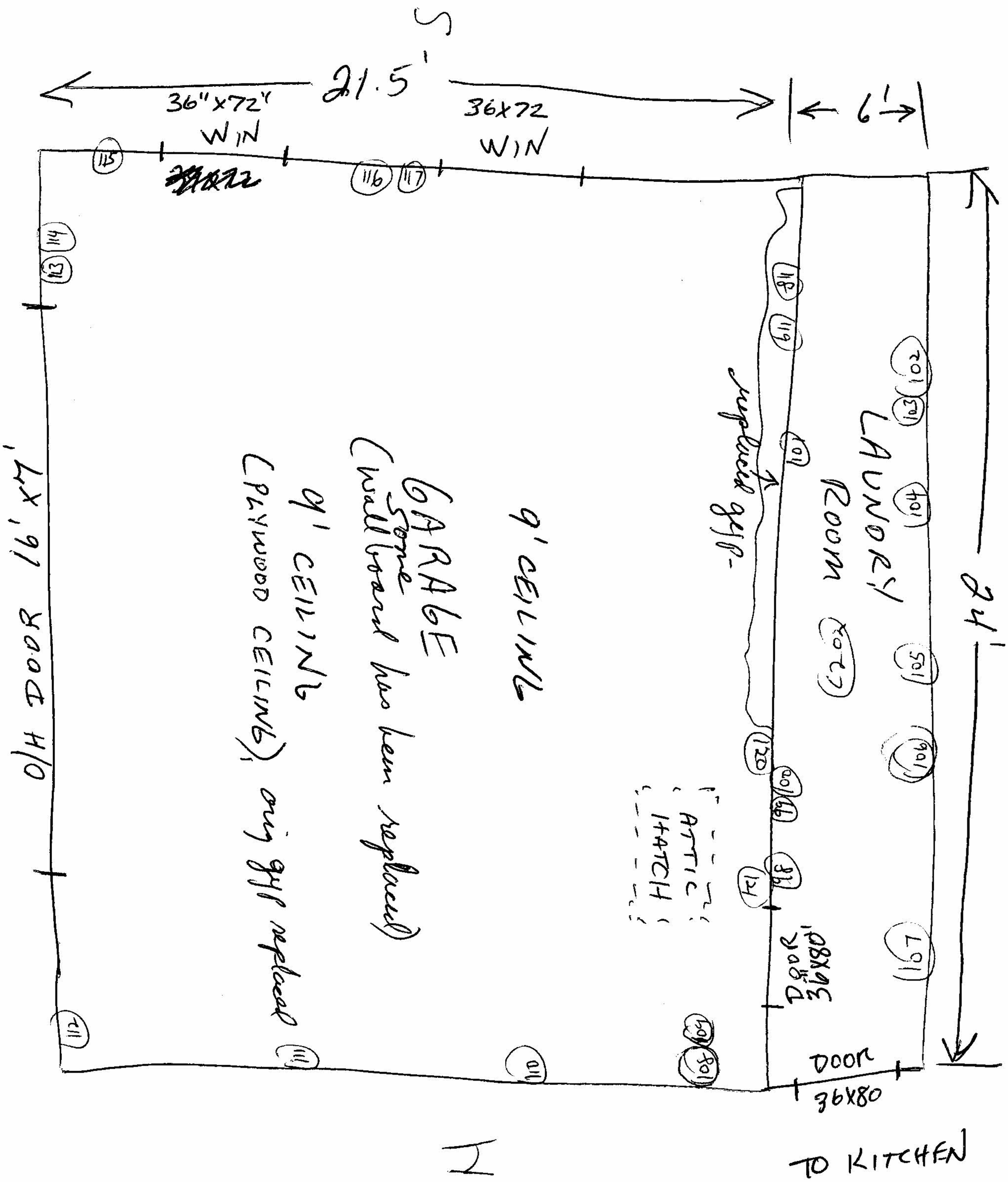

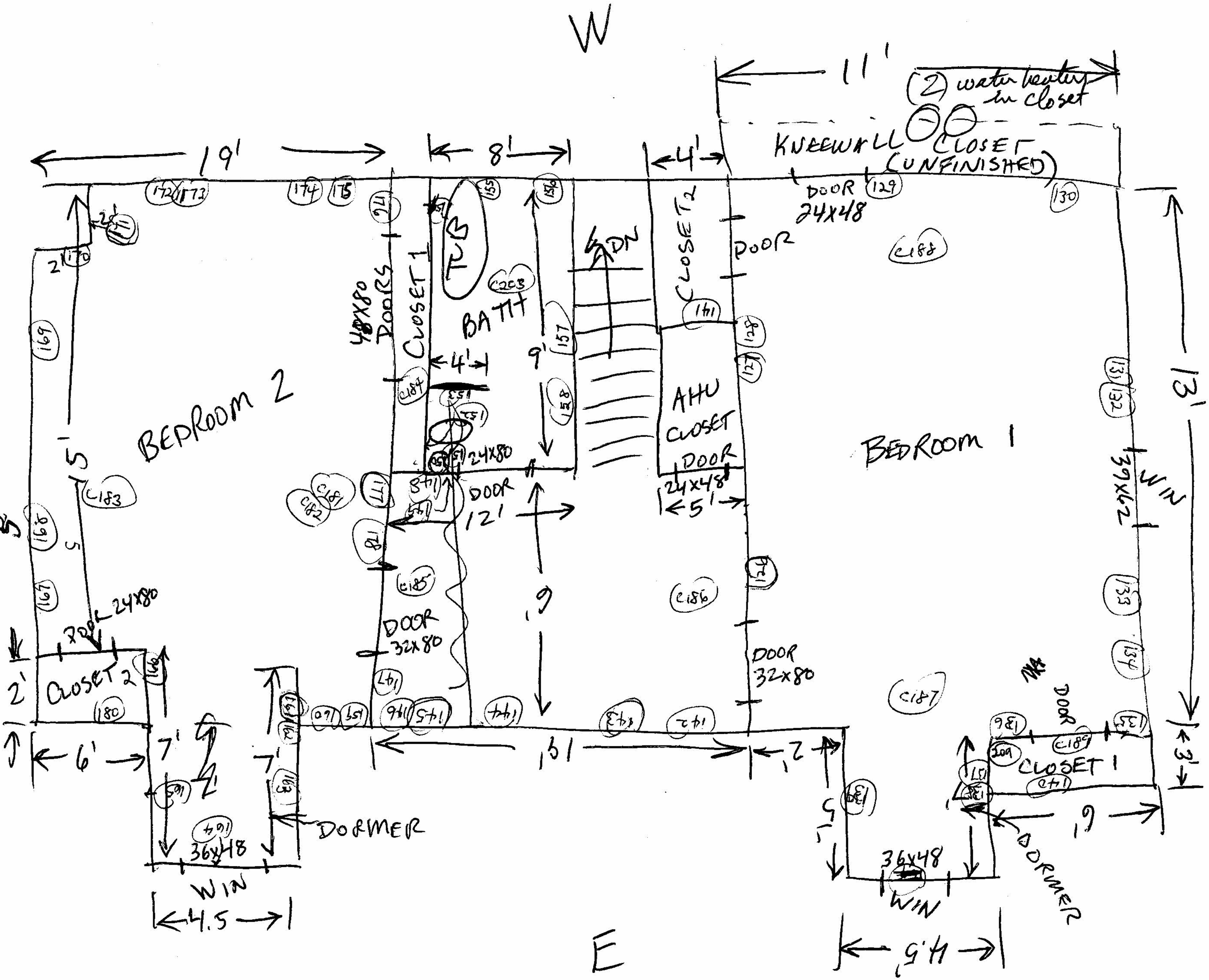

House Address (b)(6)

ACTIVE SAM. E FIELD DATA

Page __ f ____

Environmental Health & Engineering, Inc.
117 Fourth Avenue, Needham, MA 02494
TEL: (781) 247-4300
FAX: (781) 247-4305

Client: CPSC

Home Addres (b)(6)

Field Person(s): WEC, CJN, OTA

Date: 08/24/2009
Project#: 16512

ROTA ID #:

SAMPLE ID	FLOOR	LOCATION	TARGET ANALYTE	SAMPLE TYPE	PUMP ID	ROTA READ START	START TIME	ROTA READ END	END TIME	SAMPLE DURATION (MINS)	NOTES
103463		Living Room	Inorganic	S	G14	.48	8:48	.42	12:17	203	91.4L
103464		Living Room Dup		D	G15	.50		.41		203	92.4L
103465		Outdoor		S	G04	.48					~~Battery~~ Pump failed - VOID
103466		Master BR		S	G10	.52		.43		204	96.9L
103467		Guest BR		S	G13	.49		.44		208	96.7L
103468		Media Blank		MB							0L

SAMPLE TYPES: S = Sample, D = Duplicate, FB = Field Blank, MB = Media Blank

ACTIVE SAMPLE FIELD DATA

Page ___ of ___

Environmental Health & Engineering, Inc.
117 Fourth Avenue, Needham, MA 02494
TEL: (781) 247-4300
FAX: (781) 247-4305

Client: CPSC

Home Address: (b)(6)

Field Person(s): WEC, CJN, OTA

Date: 08/24/2009

Project#: 16512

ROTA ID #:

SAMPLE ID	FLOOR	LOCATION	TARGET ANALYTE	SAMPLE TYPE	PUMP ID	ROTA READ START	START TIME	ROTA READ END	END TIME	SAMPLE DURATION (MINS)	NOTES
103469		Living Room	Organic	S	G17	.47	8:48	.40	12:17	204	88.7L
103470		Living Room Dup		D	G07	.50		.46		202	96.7L
103471		Outdoor		S	G11	.52		.43		206	97.9L
103472		Master BR		S	G06	.47		.43		204	91.8L
103473		Guest BR		S	G08	.49		.47		208	99.8L
103474		Media Blank		MB							0L

SAMPLE TYPES: S = Sample, D = Duplicate, FB = Field Blank, MB = Media Blank

ACTIVE SAM. E FIELD DATA

Page __ f ___

Environmental Health & Engineering, Inc.
117 Fourth Avenue, Needham, MA 02494
TEL: (781) 247-4300
FAX: (781) 247-4305

Client: CPSC

Home Address: (b)(6)

Field Person(s): WEC, CJM, OTA

Date: 08/24/2009
Project#: 16512

ROTA ID #:

SAMPLE ID	FLOOR	LOCATION	TARGET ANALYTE	SAMPLE TYPE	PUMP ID	ROTA READ START	START TIME	ROTA READ END	END TIME	SAMPLE DURATION (MINS)	NOTES
103457		Living Room	Aldehyde	S	G09	.47	8:48	.44	12:17	204	92.8 L
103458		Living Room Dup		D	G16	.53		.50		202	104.0 L
103459		Outdoor		S	P02	.48		.50		205	100.5 L
103460		Master Bedroom		S	Ø9	.51		.47		205	100.5 L
103461		Guest Bedroom		S	G05	.53		.52		208	109.2 L
103462		Media Blank		MB							0 L

SAMPLE TYPES: S = Sample, D = Duplicate, FB = Field Blank, MB = Media Blank

ACTIVE SAMPLE FIELD DATA

Environmental Health & Engineering, Inc.
117 Fourth Avenue, Needham, MA 02494
TEL: (781) 247-4300
FAX: (781) 247-4305

Client: CPSC

Home Address: (b)(6)

Field Person(s):

Date: 8/24/09
Project#: 16512

ROTA ID #:

SAMPLE ID	FLOOR	LOCATION	TARGET ANALYTE	SAMPLE TYPE	PUMP ID	ROTA READ START	START TIME	ROTA READ END	END TIME	SAMPLE DURATION (MINS)	NOTES
103475	1	LR					16:30			30 sec	GRAB
103476	1	DUP 103475									
103477		OUTDOOR					16:35				
103478	1	MASTER BR									
103479	2	BR-1					16:45				

SAMPLE TYPES: S = Sample, D = Duplicate, FB = Field Blank, MB = Media Blank

XRF SCAN FIELD DATA

Environmental Health & Engineering, Inc.
117 Fourth Avenue, Needham, MA 02494
TEL: (781) 247-4300
FAX: (781) 247-4305

Client: CPSC

Home Address: (b)(6)

Field Person(s): WEC, CJM, DTA

Date: 08/24/2009
Project#: 16512

XRF Serial #: 10755
XRF Scan Time 30sec

LOCATION ID	FLOOR	LOCATION	WALL COOR.	SAMPLE LOCATION	SURFACE TYPE	Wall ID	SAMPLE TYPE	SAMPLE SIZE	TIME	XRF Reading	NOTES
3	1	Foyer	E	6ft	Smooth		Scan		905	2058	
4*	1	"	E	(switch) 48in					911	858	
5	1	"	E	4ft					913	810	
6*	1	Living room	E	(outlet) 18in					914	2197	
7	1	Living room	S	6ft					915	755	
8	1	"	S	4ft					916	874	
9	1	"	S	2ft					917	2276	
10	1	"	W	6ft					918	2424	
11	1	"	W	2ft					919	212	
12	1	"	W	(switch) 48in					920	776	
13	1	Dup of 12	W	(switch) 48in					921	776	
14	1	Foyer	N	6ft					922	2039	
15	1	"	N	4ft					922	706	
16	1	"	N	2ft					923	2329	
17*	1	"	N	(switch) 48in					924	722	
18	1	"	W	(switch) 48in					925	752	
19	1	Kitchen	E	6ft					926	2469	
20	1	"	E	4ft					927	906	
21	1	Dup of 20	E	4ft					928	915	

SAMPLE TYPES: S = Sample, D = Duplicate, FB = Field Blank, MB = Media Blank

XRF SCAN FIELD DATA

Environmental Health & Engineering, Inc.
117 Fourth Avenue, Needham, MA 02494
TEL: (781) 247-4300
FAX: (781) 247-4305

Client: CPSC

Home Address: (b)(6)

Field Person(s): KEC, CJN, OTA

Date: 08/24/2009
Project#: 16512

XRF Serial #: 10755
XRF Scan Time

LOCATION ID	FLOOR	LOCATION	WALL COOR.	SAMPLE LOCATION	SURFACE TYPE	Wall ID	SAMPLE TYPE	SAMPLE SIZE	TIME	XRF Reading	NOTES
22	1	kitchen	S	7ft					928	2584	
23	1	"	S	4ft					929	870	
24	1	"	W	4ft					930	857	
25	1	"	W	6ft					931	2427	
26	1	"	W	2ft					932	2298	
27	1	Dining room	W	(switch) 4ft in					933	827	
28	1	"	N	4ft					934	1445	
29	1	Sitting room	W	6ft					935	820	
30	1	"	W	(outlet) 18in					936	882	
31	1	"	W	6ft					937	1118	
32	1	Dup of 31	W	6ft					937	1080	
33	1	Sitting room	N	4ft					938	1012	
34	1	Sitting room	N	6ft					939	902	
35	1	"	N	2ft					940	1061	
36	1	"	E	4ft					940	835	
37	1	"	E	2ft					941	1046	
38	1	"	E	6ft					942	915	
39	1	"	E	(outlet) 18in					943	827	
40	1	Dup of 39	E	(outlet) 18in					943	842	

SAMPLE TYPES: S = Sample, D = Duplicate, FB = Field Blank, MB = Media Blank

XRF SCAN FIELD DATA

Environmental Health & Engineering, Inc.
117 Fourth Avenue, Needham, MA 02494
TEL: (781) 247-4300
FAX: (781) 247-4305

Client: CPSC

Home Address: (b)(6)

Field Person(s): WEC, CJN, OTA

Date: 08/24/2009
Project#: 16512

XRF Serial #: 10755
XRF Scan Time

LOCATION ID	FLOOR	LOCATION	WALL COOR.	SAMPLE LOCATION	SURFACE TYPE	Wall ID	SAMPLE TYPE	SAMPLE SIZE	TIME	XRF Reading	NOTES
41	1	Sitting room	W	4ft	Smooth		Scan		944	853	
42°	1	"	S	(switch) 4fm					945	889	
43	1	"	S	6ft					946	1066	
44	1	"	S	2ft					946	962	
45	1	Game room	S	6ft					948	1131	Game room has
46°	1	"	S	(switch) 4fm					948	750	2ft high wood
47	1	"	S	6ft					949	457	panel around the
48	1	Dup of 47	S	6ft					950	492	room covering all
49	1	Game room	S	4ft					951	822	wall around the
50	1	"	S	6ft					951	917	outlets
51	1	"	E	4ft					952	849	
52	1	"	E	4ft					953	747	
53	1	"	E	6ft					953	939	
54	1	"	N	4ft					954	739	
55	1	"	N	6ft					955	812	
56	1	"	N	4ft					956	881	
57	1	"	N	6ft					956	866	
58	1	"	W	4ft					957	829	
59	1	Dup of 58	W	4ft					958	819	

SAMPLE TYPES: S = Sample, D = Duplicate, FB = Field Blank, MB = Media Blank

XRF SCAN FIELD DATA

Environmental Health & Engineering, Inc.
117 Fourth Avenue, Needham, MA 02494
TEL: (781) 247-4300
FAX: (781) 247-4305

Client: CPSC

Home Address: (b)(6)

Field Person(s): WEC, CJN, OTA

Date: 08/24/2009
Project#: 16512

XRF Serial #: 10755
XRF Scan Time

LOCATION ID	FLOOR	LOCATION	WALL COOR.	SAMPLE LOCATION	SURFACE TYPE	Wall ID	SAMPLE TYPE	SAMPLE SIZE	TIME	XRF Reading	NOTES
60	1	Game room	W	4ft					958	838	
61	1	"	W	6ft					959	892	
62*	1	1/2 Bath adj to LR	S	(outlet) 48in					1001	805	
63	1	"	E	6ft					1002	1038	
64	1	"	N	4ft					1003	1183	
65	1	"	N	2ft					1004	1020	
66	1	"	W	4ft					1004	991	
0 67	1	Closet in LR	N	4ft					1005	1870	
68	1	Foyer	W	6ft					1007	2352	
69	1	Dup of 68	W	6ft					1007	2260	
70	1	Foyer	W	2ft					1008	2427	
71	1	"	E	4ft					1009	791	
72	1	Master BR	S	(switch) 48in					1009	858	
73	1	"	S	6ft					1010	2213	
74	1	"	S	6ft					1011	2398	
75	1	"	S	2ft					1012	2057	
76	1	"	W	4ft					1012	804	
77*	1	"	W	(outlet) 18in					1013	1834	
78	1	Dup of 77	W	(outlet) 18in					1014	1945	

SAMPLE TYPES: S = Sample, D = Duplicate, FB = Field Blank, MB = Media Blank

XRF SCAN FIELD DATA

Environmental Health & Engineering, Inc.
117 Fourth Avenue, Needham, MA 02494
TEL: (781) 247-4300
FAX: (781) 247-4305

Client: CPSC

Home Address (b)(6)

Field Person(s): KEC, CJM, OTA

Date: 08/24/2009
Project#: 16512

XRF Serial #: 10755
XRF Scan Time

LOCATION ID	FLOOR	LOCATION	WALL COOR.	SAMPLE LOCATION	SURFACE TYPE	Wall ID	SAMPLE TYPE	SAMPLE SIZE	TIME	XRF Reading	NOTES
79	1	Master BR	W	6ft	Smooth		Scan		10'14	1966	
80	1	"	S	2ft					10'15	2227	
81	1	"	S	4ft					10'16	968	
82*	1	"	S	(outlet) 18in					10'17	2198	
83	1	"	S	6ft					10'17	2384	
84	1	"	S	4ft					10'18	1625	
85	1	"	E	6ft					10'19	2219	
86	1	"	E	2ft					10'20	2247	
87	1	"	E	6ft					10'20	1728	
88*	1	Master Bath	N	(outlet) 48in					10'23	2230	
89	1	Dup of 88	N	(outlet) 48in					10'23	2186	
90	1	Master Bath	W	2ft					10'24	2364	
91	1	"	W	6ft					10'25	1784	
92	1	"	S	4ft					10'26	928	
93	1	"	S	7ft					10'27	890	
94	1	"	E	(outlet) 48in					10'28	814	
95	1	Master Closet	S	2ft					10'29	2482	
96	1	"	W	4ft					10'30	1909	
97	1	"	N	4ft					10'31	1729	

SAMPLE TYPES: S = Sample, D = Duplicate, FB = Field Blank, MB = Media Blank

XRF SCAN FIELD DATA

Environmental Health & Engineering, Inc.
117 Fourth Avenue, Needham, MA 02494
TEL: (781) 247-4300
FAX: (781) 247-4305

Client: CPSC

Home Address: (b)(6)

Field Person(s): WEC, CJM, DTA

Date: 08/24/2009
Project#: 16512

XRF Serial #: 10755
XRF Scan Time

LOCATION ID	FLOOR	LOCATION	WALL COOR.	SAMPLE LOCATION	SURFACE TYPE	Wall ID	SAMPLE TYPE	SAMPLE SIZE	TIME	XRF Reading	NOTES
98	1	~~Garage~~ Laundry	E	6ft					1032	2254	
99	1	"	E	2ft					1033	2239	
100	1	Dup of 99	E	2ft					1034	2325	South wall covered
101	1	Laundry	E	(outlet) 18in					1035	669	in laundry
102	1	Laundry	W	6ft					1035	2052	
103	1	"	W	2ft					1036	2348	
104	1	"	W	(outlet) 18in					1037	2262	
105	1	"	W	4ft					1038	825	
106	1	"	W	(outlet) 18in					1038	2121	
107	1	"	W	6ft					1039	1746	
108	1	Garage	N	(outlet) 18in					1040	1892	
109	1	Dup of 108	N	(outlet) 18in	Textured				1041	1871	
110	1	Garage	N	4ft					1042	133	
111	1	"	N	(outlet) 18in					1043	2124	
112	1	"	E	6ft					1044	742	
113	1	"	E	6ft					1045	810	
114	1	"	E	2ft					1046	974	
115	1	"	S	4ft					1047	673	
116	1	"	S	(outlet) 18in					1047	645	

SAMPLE TYPES: S = Sample, D = Duplicate, FB = Field Blank, MB = Media Blank

XRF SCAN ELD DATA

Environmental Health & Engineering, Inc.
117 Fourth Avenue, Needham, MA 02494
TEL: (781) 247-4300
FAX: (781) 247-4305

Client: CPSC

Home Address: (b)(6)

Field Person(s): WEC, CJN, OTA

Date: 08/24/2009
Project#: 16512

XRF Serial #: 10755
XRF Scan Time

LOCATION ID	FLOOR	LOCATION	WALL COOR.	SAMPLE LOCATION	SURFACE TYPE	Wall ID	SAMPLE TYPE	SAMPLE SIZE	TIME	XRF Reading	NOTES
117	1	Garage	S	6ft	Textured				1048	1605	
118	1	"	W	(outlet) 18in					1049	435	
119	1	"	W	4ft					1050	285	
120	1	"	W	6ft					1051	460	
121	1	"	W	2ft					1051	2021	
* 122	1	Stairs	N	6ft					1053	813	
123	1	"	S	4ft					1054	738	
124°	2	"	N	(switch) 48in					1055	854	
125	2	Dup of 125	N	(switch) 48in					1056	826	
126°	2	Bedroom 1	S	(switch) 48in					1057	903	
127	2	"	S	6ft					1058	1345	
128	2	"	S	2ft					1058	1074	
129	2	"	W	4ft					1059	1173	
130	2	"	W	2ft					1100	1297	
131	2	"	N	(outlet) 18in					1101	1234	
132	2	Dup of 131	N	(outlet) 18in					1102	1243	
133	2	Bedroom 1	N	6ft					1102	1339	
134	2	"	N	4ft					1103	1147	
135	2	"	E	2ft					1104	1105	

SAMPLE TYPES: S = Sample, D = Duplicate, FB = Field Blank, MB = Media Blank

XRF SCAN FIELD DATA

Environmental Health & Engineering, Inc.
117 Fourth Avenue, Needham, MA 02494
TEL: (781) 247-4300
FAX: (781) 247-4305

Client: CPSC

Home Address: (b)(6)

Field Person(s): KEC, CJN, OTA

Date: 08/24/2009
Project#: 16512

XRF Serial #: 10755
XRF Scan Time

LOCATION ID	FLOOR	LOCATION	WALL COOR.	SAMPLE LOCATION	SURFACE TYPE	Wall ID	SAMPLE TYPE	SAMPLE SIZE	TIME	XRF Reading	NOTES
136	2	Bedroom 1	E	(switch) 48in	Smooth				11:05	916	
137	2	"	N	6ft					11:05	1033	
138	2	"	N	2ft					11:06	1126	
139	2	"	S	(switch) 48in					11:07	959	
140	2	BR1 Closet 1	E	2ft					11:08	1170	
141	2	BR1 Closet 2	E	4ft					11:09	1138	
142	2	Halloway btw BR1 and BR2	E	4ft					11:10	1134	
143*	2	"	E	(outlet) 18in					11:11	935	
144	2	"	E	(outlet) 18in					11:11	898	
145*	2	"	E	(switch) 48in					11:12	711	
146	2	Dup of 145	E	(switch) 48in					11:13	753	
147	2	Halloway btw BR1 and BR2	S	6ft					11:13	1144	
148	2	"	W	4ft					11:14	946	
149	2	"	W	2ft					11:15	1027	
150*	2	Bath btw BR1 and 2	E	(switch) 48in					11:16	966	
151	2	Dup of 150	E	(switch) 48in					11:16	960	
152	2	Bath btw BR1 and 2	S	2ft					11:17	1151	
153	2	"	W	6ft					11:18	1017	
154	2	"	S	7ft					11:19	1222	

SAMPLE TYPES: S = Sample, D = Duplicate, FB = Field Blank, MB = Media Blank

XRF SCAN FIELD DATA

Environmental Health & Engineering, Inc.
117 Fourth Avenue, Needham, MA 02494
TEL: (781) 247-4300
FAX: (781) 247-4305

Client: CPSC

Home Address: (b)(6)

Field Person(s): WEC, CJN, OTA

Date: 08/24/2009
Project#: 16512

XRF Serial #: 10755
XRF Scan Time

LOCATION ID	FLOOR	LOCATION	WALL COOR.	SAMPLE LOCATION	SURFACE TYPE	Wall ID	SAMPLE TYPE	SAMPLE SIZE	TIME	XRF Reading	NOTES
155	2	Bath btw BR1 and 2	W	2ft	Smooth		Scan		11:19	1148	
156	2	"	W	(outlet) 48in					11:20	721	
157	2	"	N	6ft					11:21	1020	
158	2	"	N	2ft					11:21	1074	
159	2	Bedroom 2	E	4ft					11:22	1129	
160	2	"	E	2ft					11:23	1213	
161	2	"	N	(switch) 48in					11:24	904	
162	2	Dup of 161	N	(switch) 48in					11:24	867	
163	2	Bedroom 2	N	(outlet) 18in					11:25	1173	
164	2	"	E	2ft					11:26	1056	
165	2	"	S	6ft					11:26	1116	
166	2	"	E	(switch) 48in					11:27	590	
167	2	"	S	6ft					11:28	877	
168	2	"	S	2ft					11:28	892	
169	2	"	S	4ft					11:29	940	
170	2	"	W	2ft					11:30	1030	
171	2	"	S	6ft					11:31	1115	
172	2	"	W	(outlet) 18in					11:31	753	
173	2	Dup of 173	W	(outlet) 18in					11:32	767	

SAMPLE TYPES: S = Sample, D = Duplicate, FB = Field Blank, MB = Media Blank

XRF SCAN FIELD DATA

Environmental Health & Engineering, Inc.
117 Fourth Avenue, Needham, MA 02494
TEL: (781) 247-4300
FAX: (781) 247-4305

Client: CPSC

Home Address (b)(6)

Field Person(s): WEC, CJN, OTA

Date: 08/24/2009
Project#: 16512

XRF Serial #: 10755
XRF Scan Time

LOCATION ID	FLOOR	LOCATION	WALL COOR.	SAMPLE LOCATION	SURFACE TYPE	Wall ID	SAMPLE TYPE	SAMPLE SIZE	TIME	XRF Reading	NOTES
174	2	Bedroom 2	W	(outlet) 18in	Smooth		Scan		11:33	1189	
175	2	"	W	6ft					11:33	756	
176	2	"	N	6ft					11:34	1017	
177	2	"	N	(outlet) 18in					11:35	1234	
178	2	"	N	(switch) 48in					11:35	905	
179	2	BR 2 Closet 1	N	4ft					11:36	1189	
* 180	2	BR 2 Closet 2	E	2ft					11:37	1050	
181	2	BR 2 (north)	C	Ceiling	Textured				11:43	1296	
182	2	Dup of 181	C	"					11:43	1312	
183	2	BR 2 (south)	C	"					11:44	779	
184	2	BR2 Closet 1	C	"					11:45	520	
185	2	Hallway btw BR1 and 2 (south)	C	"					11:46	1299	
186	2	"	C	"					11:47	1022	
187	2	Bedroom 1 (east)	C	"					11:48	1028	
188	2	Bedroom 1 (west	C	"					11:50	822	
189	2	BR 1 closet 1	C	"					11:50	1383	
190	1	Living room (north)	C	"					11:53	1111	
191	1	Living room (south	C	"					11:54	1213	
192	1	Dup of 191	C	"					11:54	1157	

SAMPLE TYPES: S = Sample, D = Duplicate, FB = Field Blank, MB = Media Blank

XRF SCAN FIELD DATA

Environmental Health & Engineering, Inc.
117 Fourth Avenue, Needham, MA 02494
TEL: (781) 247-4300
FAX: (781) 247-4305

Client: CPSC

Home Address: (b)(6)

Field Person(s): WEC, CJN, OTA

Date: 08/24/2009
Project#: 16512

XRF Serial #: 10755
XRF Scan Time

LOCATION ID	FLOOR	LOCATION	WALL COOR.	SAMPLE LOCATION	SURFACE TYPE	Wall ID	SAMPLE TYPE	SAMPLE SIZE	TIME	XRF Reading	NOTES
193	1	Foyer (east)	C	Ceiling	Textured		Scan		11:55	828	
194	1	Foyer (west)	C	"	Textured				11:56	1138	
195	1	Dining room	C	"					11:57	1046	
196	1	Kitchen	C	"					11:58	1047	
197	1	Sitting room	C	"					11:59	1131	
198	1	Game room (west)	C	"					12:00	555	
199	1	Game room (east)	C	"					12:01	1280	
200	1	Dup of 199	C	"					12:02	1210	
201	1	½ Bath	C	"					12:03	930	
202	1	Laundry	C	"					12:05	985	
203	1	Bath btw BR 1 and 2	C	"					12:08	1019	
204	1	Master BR (east)	C	"					12:29	1077	
205	1	Master BR (west)	C	"					12:30	1133	
206	1	Master BR closet	C	"					12:31	808	
207	1	Master Bath	C	"					12:32	1069	
208	1	Dup of 208	C	"					12:32	1069	

SAMPLE TYPES: S = Sample, D = Duplicate, FB = Field Blank, MB = Media Blank

VISUAL CORROSION INSPECTION FIELD DATA

Page ____ of ____

Environmental Health & Engineering, Inc.
117 Fourth Avenue, Needham, MA 02494
TEL: (781) 247-4300
FAX: (781) 247-4305

Client: CPSC

Date: 08/24/2009

Home Address: (b)(6)

Project#: 16512

Field Person(s): WEC, CJN, OTA

LOCATION ID	FLOOR	LOCATION	WALL COOR.	SAMPLE LOCATION	CORROSION RATING	NOTES
	1	AHU COIL			1	BLACK POWDER COATING - ENTRE
						COIL
	2	AHU COIL			1	" " "
	2	AHU LINE			3	
	1	AHU LINES			3	
	2	WATER HEATER LINES			1	BRASS/CU PLATED
	2	BATH TOILET SHUTOFF			1	CHROME/SS
	2	BATH-SINK/FAUCET FINISH-DARK			2-3	CU? OWNER SAYS IT HAS DARKENED
	1	KITCHEN SINK LINES			2-3	
	1	KITCHEN-FRIDGE			3+	
	1	ELECT PANEL-LAUNDRY RM			1-2	
	1	KITCHEN KNIVES				RUST SPOTS-SS HIGH QUALITY KNIVES

CORROSION RATING: 0 = No Grounding Wire, 1 = No Corrosion, 2 = Some Corrosion, 3 = Heavy Corrosion

BULK SAMPLE FIELD DATA & OUTLET CORROSION RATING

Environmental Health & Engineering, Inc.
117 Fourth Avenue, Needham, MA 02494
TEL: (781) 247-4300
FAX: (781) 247-4305

Client: CPSC

Date: 08/24/2009

Home Address: (b)(6)

Project#: 16512

Field Person(s): WEC, CJM, DTA

SAMPLE ID	FLOOR	LOCATION	WALL COOR.	LOCATION ID (SAME AS XRF LOG)	~~[illegible]~~ CORROSION RATING
103480	1	Foyer	E	4	0; minimal on Exposed Copper
103481	1	~~Foyer~~ Living room	E	6	2
103482	1	Foyer	N	17	0, 2 ON EXPOSED
103483	1	Sitting room	W	32	2-3
103484	1	"	E	39	2
103485	1	"	S	42	0, 2 ON EXPOSED
103486	1	Game room	S	46	Could only get a small amount of drywall 2
103487	1	½ Bath	N	62	2-3
103488	1	Master BR	W	77	2
103489	1	Master Bath	N	88	2-3
103490	1	Laundry	W	106	3
103491	1	Garage	N	108	2
103492	1	Dup of 103491	N	108	2
103493	2	Stairs	N	124	0; 3 ON EXPOSED WIRES
103494	2	Bedroom 1	S	126	0, 3 ON EXPOSED
103495	2	Hallway btwn BR1 and 2	E	143	3
103496	2	"	E	145	3
103497	2	Bath btwn BR1 and 2	E	150	0, 3 ON EXPOSED
103498	2	Dup of 103497	E	150	0, 3 ON EXPOSED
103499	2	Bedroom 2	N	161	0; 2 on EXPOSED
103500	2	Bedroom 2	N	177	2-3
~~103500~~					
103501	2	Bedroom 1 closet 1	S	209	8"x8" bulk

SAMPLE TYPES: S = Sample, D = Duplicate, FB = Field Blank, MB = Media Blank

~~VISUAL CORROSION INSPECTION~~ FIELD DATA

Environmental Health & Engineering, Inc.
117 Fourth Avenue, Needham, MA 02494
TEL: (781) 247-4300
FAX: (781) 247-4305

QTrak / Hobo

Client: CPSC

Date: 08/24/2009

Home Address: (b)(6) 20 Cedarwood

Project#: 16512

Field Person(s): WEC, CJN, OTA

LOCATION ID	FLOOR	LOCATION	WALL COOR.	SAMPLE LOCATION	CORROSION RATING	NOTES
		LR QT		QT-12		
		MBR QT		QT-11		
		BR-1 QT		Ashkal R1370		
	✓	LR HOBO	S/N	2417155		
	✓	BR-1 HOBO	S/N	2417156		
		(Guest) off @ 1:10 pm		on 9/29		

CORROSION RATING: 0 = No Grounding Wire, 1 = No Corrosion, 2 = Some Corrosion, 3 = Heavy Corrosion

PASSIVE SAMPLE FIELD DATA

Page ___ of ___

Environmental Health & Engineering, Inc.
117 Fourth Avenue, Needham, MA 02494
TEL: (781) 247-4300
FAX: (781) 247-4305

995

Client: CPSC

Home Address (b)(6)

Field Person(s): TMM

Date: 9/15/09

Project#: 16512

SAMPLE ID	FLOOR	LOCATION	TARGET ANALYTE	SAMPLE TYPE	START DATE	START TIME	END DATE	END TIME	NOTES
✓ 101777	1	LIVING ROOM	H_2S	S	9/15/09	14:35	9/29/09	1:10 p.m	
✓ 101778	1	DUPLICATE		D					
✓ 101779	G	OUTDOORS		S					
✓ 101780	2	GUEST		S					
✓ 101781	1	MASTER		S					
✓ 101782				FB					

SAMPLE TYPES: S = Sample, D = Duplicate, FB = Field Blank, MB = Media Blank

PASSIVE SAMPLE FIELD DATA

Page ___ of ___

Environmental Health & Engineering, Inc.
117 Fourth Avenue, Needham, MA 02494
TEL: (781) 247-4300
FAX: (781) 247-4305

997

Client: CPSC

Home Address: (b)(6)

Field Person(s): TMM

Date: 9/15/09

Project#: 16512

SAMPLE ID	FLOOR	LOCATION	TARGET ANALYTE	SAMPLE TYPE	START DATE	START TIME	END DATE	END TIME	NOTES
✓ 101783	1	LIVING ROOM	ALDEHYDE	S	9/15/09	1435	9/29/09	1:10 pm	
✓ 101784	1	DUPLICATE	↓	D	↓	↓	↓	↓	
✓ 101785	G	OUTDOORS	↓	S	↓	↓	↓	↓	
✓ 101786	2	GUEST	↓	S	↓	↓	↓	↓	
✓ 101787	1	MASTER	↓	S	↓	↓	↓	↓	
✓ 101788	—	—	—	FB	—	—	—	—	

SAMPLE TYPES: S = Sample, D = Duplicate, FB = Field Blank, MB = Media Blank

PASSIVE SAMPLE FIELD DATA

Page ____ of ____

Environmental Health & Engineering, Inc.
117 Fourth Avenue, Needham, MA 02494
TEL: (781) 247-4300
FAX: (781) 247-4305

999

Client: CPSC

Home Address: (b)(6)

Field Person(s): TMM

Date:

Project#: 16512

SAMPLE ID	FLOOR	LOCATION	TARGET ANALYTE	SAMPLE TYPE	START DATE	START TIME	END DATE	END TIME	NOTES
✓ 101789	1	LIVING ROOM	NO_2 SO_2 HF	S	9/15/09	1435	9/29/09	1:18 pm	
✓ 101790	1	DUPLICATE	↓	D	↓	↓	↓	↓	
✓ 101791	G	OUTDOORS	↓	S	↓	↓	↓	↓	
✓ 101792	2	GUEST	↓	S	↓	↓	↓	↓	
✓ 101793	1	MASTER	↓	S	↓	↓	↓	↓	
✓ 101794	—	—	—	FB	—	—	—	—	

SAMPLE TYPES: S = Sample, D = Duplicate, FB = Field Blank, MB = Media Blank

Environmental Health & Engineering, Inc.
117 Fourth Avenue, Needham, MA 02494
TEL: (781) 247-4300
FAX: (781) 247-4305

PASSIVE SAMPLE FIELD DATA

082409MS02

Page ___ of ___

Client: CPSC

1002

Date:

Home Address: (b)(6) [redacted]

Project#: 16512

Field Person(s): TMM

SAMPLE ID	FLOOR	LOCATION	TARGET ANALYTE	SAMPLE TYPE	START DATE	START TIME	END DATE	END TIME	NOTES
✓ 101795	1	LIVING ROOM	OZONE	S	9/15/09	14 35	9/29/09	1:10 pm	
✓ 101796	1	DUPLICATE		D					
✓ 101797	G	OUTDOORS		S					
✓ 101798	2	GUEST		S					
✓ 101799	1	MASTER		S					
✓ 101800				FB					

SAMPLE TYPES: S = Sample, D = Duplicate, FB = Field Blank, MB = Media Blank

082409MS02

Environmental Health & Engineering, Inc.
117 Fourth Avenue, Needham, MA 02494
TEL: (781) 247-4300
FAX: (781) 247-4305

PASSIVE SAMPLE FIELD DATA

** → 2 ½ weeks 2nd floor have been tearing out drywall
≈ 16th/17th & new drywall/insulation & wiring
~~Aug~~ Sept.
↳ Only 2nd Floor (Guest BR)

990

Client: CPSC

Home Address: (b)(6)

Field Person(s): TMM

Date: 9/15/09

Project#: 16512

SAMPLE ID	FLOOR	LOCATION	TARGET ANALYTE	SAMPLE TYPE	START DATE	START TIME	END DATE	END TIME	NOTES
✓ 101801	1	LIVING ROOM	COUPON	S	9/15/09	1435	9/29/09	1:10 PM	63350
✓ 101802	G	OUTDOOR	↓	↓	↓	↓	↓	↓	63341
✓ 101803	2	GUEST	↓	↓	↓	↓	↓	↓	63348
✓ 101804	1	MASTER	↓	↓	↓	↓	↓	↓	63349
✓ 101805	1	SUPPLY	↓	↓	↓	↓	↓	↓	63339
		HOBOS ON @ 1435 ON 9/15/09			off @ 1:10 PM on 9/29/09				
	✓	2417156 - GUEST (2ND FLOOR)							
	✓	2417155 - LR							

SAMPLE TYPES: S = Sample, D = Duplicate, FB = Field Blank, MB = Media Blank

PHOTO FIELD DATA

Environmental Health & Engineering, Inc.
117 Fourth Avenue, Needham, MA 02494
TEL: (781) 247-4300
FAX: (781) 247-4305

Client: CPSC

Date: 08/24/2009

Home Address: (b)(6)

Project#: 16512

Field Person(s): HEC, CJM, DTA

Camera ID:

PHOTO NO.	FLOOR	LOCATION	NOTES
100-071-76		OUTSIDE -GENERAL	
77-80		CONDENSER UNITS (2)	(b)(6) 30241AA
81-85	1	GARAGE	4130601AA
86-93	1	AHU - COIL POWDERCOATED BLACK	MODEL ARUF061-00A-1B
94-98	2	AHU - COIL POWDER COATED "	MODEL ARUF032-00A-1C
99-106	1	LR/DR/KITCHEN	
107	1	LAUNDRY	
108-111	1	MASTER SUITE	
112-113	1	SITTING ROOM	
114-116	1	GAME ROOM	
117-118	1-2	STAIRS	
119-120	2	HALLWAY	
121	2	BATH	
122-124	2	BR-1	
125-127	2	BR-2	
128	2	BACKSIDE OF CEILING GYP. -	BR-1 CLOSET-UNFINISHED
129	2	WATER HEATER LINE	BRASS/CU PLATED - BR-1 CLOSET
130	2	BATH-TOILET SHUTOFF	
131-132	2	BATH SINK/FAUCET FINISH	
133	1	KITCHEN SINK LINES	
134-135	1	KITCHEN FRIDGE	
136-137	1	ELECT PANEL -LAUNDRY Room	
138	~~1~~ 2	~~FOYER~~ HALLWAY OUTLET #143	
139	2	OUTLET, BR-2 #177	
140	2	BATH SW #150	
141	2	MASTER BATH OUTLET #88	
142	1	KITCHEN- KNIFE	