080709 FL01

ENVIRONMENTAL HEALTH & ENGINEERING

Environmental Health & Engineering, Inc.

117 Fourth Avenue
Needham, MA
02494-2725

TEL 800-825-5343
781-247-4300
FAX 781-247-4305

www.eheinc.com

Home Inspection/Questionnair Form

House ID 230 HESTRE PL.

Date 8/7/09

Field Technician (b)(6)

House Address

General Weather Description 90°F, HUMID, PARTLY CLOUDY

1. Questionnaire

1) Interviewed home owner (YES) NO

2) Age of the House (years)

2006

3) Estimated Floor Area (sqft)

1700 ft² CONDITIOND

4) Was as there any demo's to the house?

(YES) NO

If YES, when was it done? Please Explain.

TILE REPLACED IN MASTER BATH - COLOR CHANGE

5) Has there been any fire in the building?

YES (NO)

If YES, when did it happen? Please Explain.

6) Any pesticides/herbicides been applied around the building or in the yard?

(YES) NO

If YES, when was it applied? Please list the type of chemicals used.

TERMITE + INSECTICIDE WITHIN WALLS

LAWN SERVICE FOR GRASS MAINTENANCE

7) Has there been any recent painting/staining done in the home?

YES (NO)

If YES, when, where and what type of paint/stain was used?

_____.

8) Has any work been done on the AC system since construction?

(YES) NO

If YES, please describe?

REGULAR SERVICE PLUS SPRAY PAINTING OF EVAPORATOR COIL END

9) Are all the AC system components original?

(YES) NO

If NO, please describe?

_____.

10) What is the age of your refrigerator?

3 years

11) Has any piping been replaced in the home?

YES (NO)

If YES, please describe?

_____.

2. Building Characteristics

1) Residential Type (Single/Multi-Family Building) If multi-family, how many units?

SINGLE FAMILY

2) Number of rooms

2 BEDROM + DEN : 7 ROOMS + 2 BATHS

3) Above grade Construction

Wood Frame Concrete BLOCK Stone Brick Other STEEL STUDS INTERIOR

4) Basement

Full Crawlspace Slab Other _____

5) Foundation

Concrete Cinder Block Stone Other _____

6) Garage

YES NO

If YES, Attached Detached

If YES, Used for Car Parking? YES NO

If YES, Any gas-powered equipment or cans of gasoline/fuels stored?

YES NO

powerwasher

7) Type of HVAC System

(b)(3):CPSA Section 6(b)

SPLIT SYSTEM w/ dx COOLING - STONS OF REFRIGERATION + natural gas heat

Manufacturer (b)(3):CPSA Section 6(b) HVAC Model CNPHP3617ATAAA AA Condenser Model 113ANA036-A

PHOTO 2689 photo 2664

8) Types of Fuel (circle all that apply)

Natural Gas Fuel Oil Kerosene Electric

Propane Solar Wood Coal

9) Water Supply

Public Well Other _____

10) Sewage

Public Septic Leach Field Other _____

11) Attic

Finished Unfinished CRAWLSPACE

3. Interior Characteristics

1) Any odors upon entering the building?

YES NO

If YES, describe ACRID - PUNGENT

2) Fireplace

YES NO

3) Floors (circle all that apply)

Hardwood Carpet Ceramic Tile Vinyl Tile

Unfinished Wood Unfinished Concrete Other _____

4) Walls (circle all that apply)

Wall Paper Paint Skim Coat Textured KNOCK DOWN (ORANGE PEEL)

Wood or Wood Paneling Other _____

5) Ceiling (circle all that apply)

Wall Paper Paint Skim Coat Textured KNOCK DOWN (ORANGE PEEL)

Wood or Wood Paneling Other _____

House Address (b)(6)

Page 1

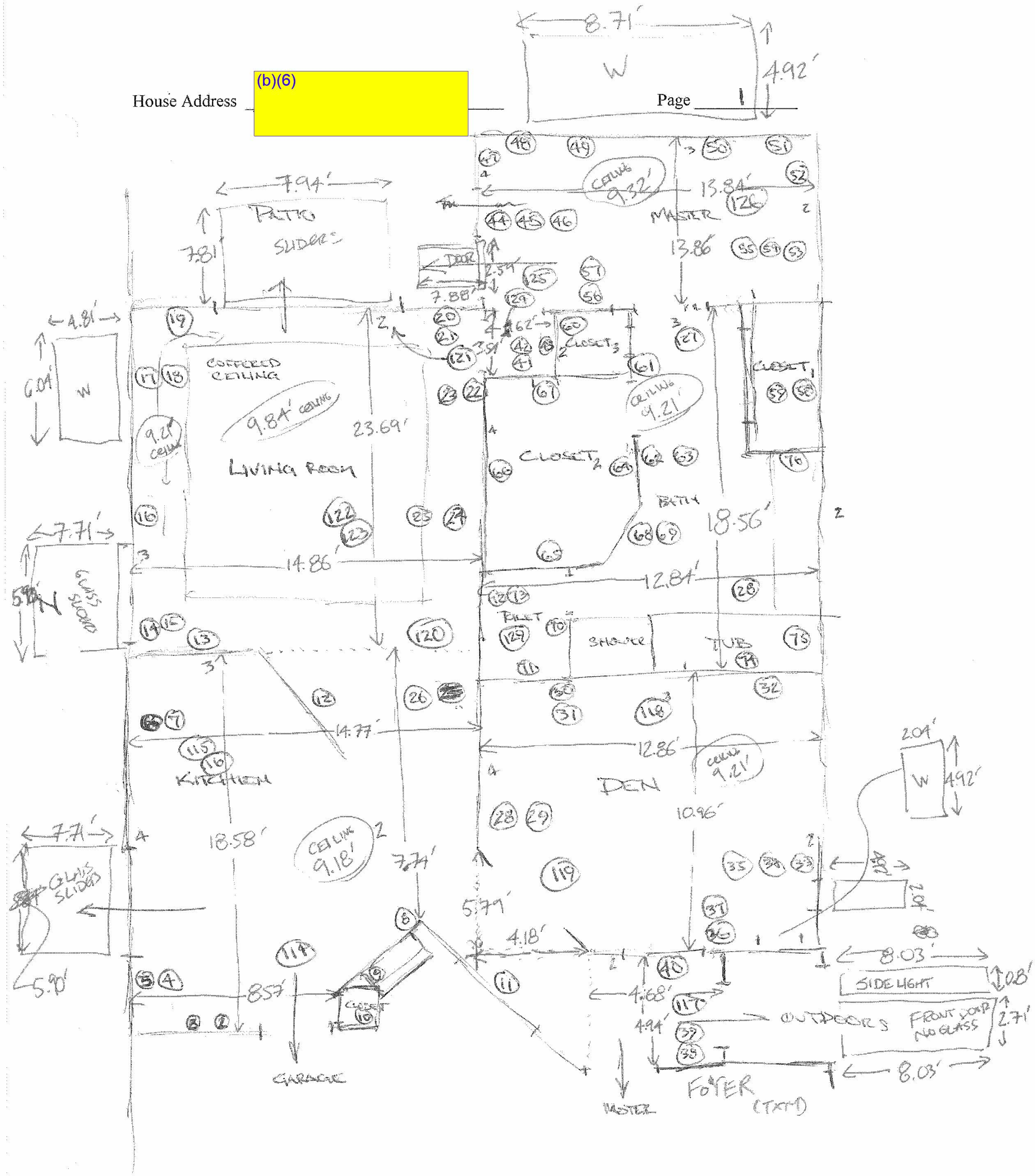

House Address (b)(6)

Page 2

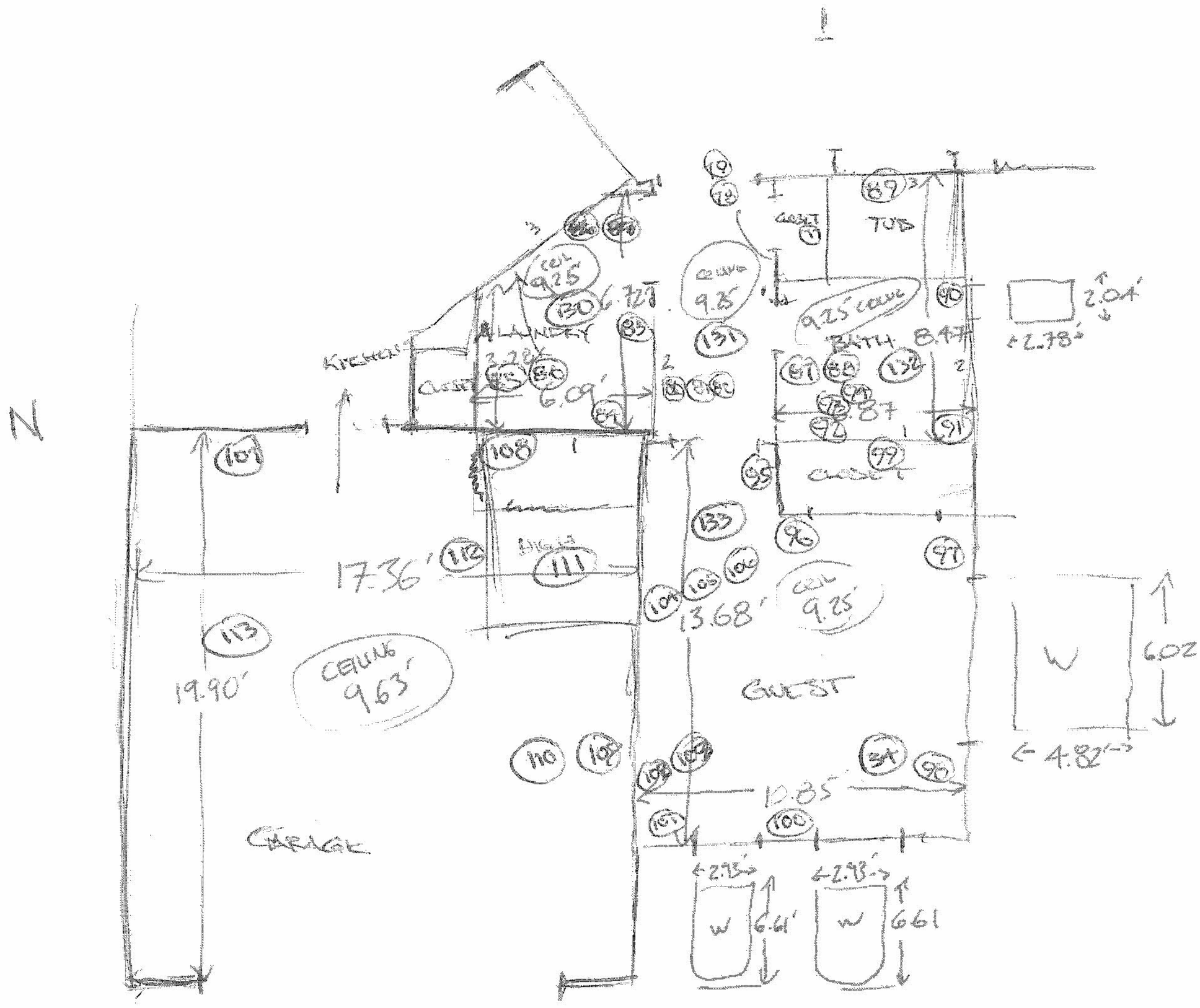

ACTIVE SAM E FIELD DATA

Page __ f ____

Environmental Health & Engineering, Inc.
117 Fourth Avenue, Needham, MA 02494
TEL: (781) 247-4300
FAX: (781) 247-4305

HOUSE 5

Client: CPSC

Home Address: (b)(6)

Field Person(s): TMM, DEM, DSJ

Date: 8/7/09
Project#: 16512
ROTA ID #: R06

SAMPLE ID	FLOOR	LOCATION	TARGET ANALYTE	SAMPLE TYPE	PUMP ID	ROTA READ START	START TIME	ROTA READ END	END TIME	SAMPLE DURATION (MINS)	NOTES
✓ 100817	1	LIVING ROOM	ORGANICS	S	G09	.52	615	.47		203	101.5 L
✓ 100818	1	DUPLICATE		D	G16	.53		.45		202	99 L
✓ 100819	G	OUTDOORS		S	G06	.52		.49		204	103 L
✓ 100820	1	GUEST BED			P02	.52		.49		206	104 L
✓ 100821	1	MASTER BED			G05	.52		.50		204	104 L
✓ 100822				FB							0 L
✓ 100823				MB							0 L

SAMPLE TYPES: S = Sample, D = Duplicate, FB = Field Blank, MB = Media Blank

ACTIVE SAM E FIELD DATA

Page __ of ____

Environmental Health & Engineering, Inc.
117 Fourth Avenue, Needham, MA 02494
TEL: (781) 247-4300
FAX: (781) 247-4305

HOUSE 5

Client: CPSC

Home Address: (b)(6)

Field Person(s): TMM, DEM, DSJ

Date: 8/7/09
Project#: 16512

ROTA ID #: R06

SAMPLE ID	FLOOR	LOCATION	TARGET ANALYTE	SAMPLE TYPE	PUMP ID	ROTA READ START	START TIME	ROTA READ END	END TIME	SAMPLE DURATION (MINS)	NOTES
✓ 100824	1	LIVING ROOM	INORGANICS	S	010	.51	615	.42		201	93.5L
✓ 100825	1	DUPLICATE		D	1563	.51		.42		204	94.9L
✓ 100826	G	OUTDOORS		S	G04	.51		.44		203	96.4L
✓ 100827	1	GUEST BED			G07	.51		.50		205	103.5L
✓ 100828	1	MASTER BED			611	.52		.43		205	97.4L
✓ 100829				FB							0L
✓ 100830				MB							0L

SAMPLE TYPES: S = Sample, D = Duplicate, FB = Field Blank, MB = Media Blank

ACTIVE SAM E FIELD DATA

Environmental Health & Engineering, Inc.
117 Fourth Avenue, Needham, MA 02494
TEL: (781) 247-4300
FAX: (781) 247-4305

Client: CPSC

Home Address:

Field Person(s): TMM, DEM, DSJ

Date: 8/7/09
Project#: 16512

ROTA ID #: R06

SAMPLE ID	FLOOR	LOCATION	TARGET ANALYTE	SAMPLE TYPE	PUMP ID	ROTA READ START	START TIME	ROTA READ END	END TIME	SAMPLE DURATION (MINS)	NOTES
100831	1	LIVING ROOM	ALDEHYDE	S	G13	.51	6:15	.49		199	99.5L
100832	1	DUPLICATE		D	G15	.51		.48		202	98L
100833	G	OUTDOORS		S	G08	.52		.47		203	101.5L
100834	1	GUEST BED			G17	.52		.50		205	104.5L
100835	1	MASTER BED			G14	.52		.50		205	104.5L
100836				FB							0L
100837				MB							0L

SAMPLE TYPES: S = Sample, D = Duplicate, FB = Field Blank, MB = Media Blank

ACTIVE SAM E FIELD DATA

Environmental Health & Engineering, Inc.
117 Fourth Avenue, Needham, MA 02494
TEL: (781) 247-4300
FAX: (781) 247-4305

Client: CPSC

Home Address: (b)(6)

Field Person(s): TMM, DEM, DSJ

Date: 8/7/09
Project#: 16512

ROTA ID #: ——

SAMPLE ID	FLOOR	LOCATION	TARGET ANALYTE	SAMPLE TYPE	PUMP ID	ROTA READ START	START TIME	ROTA READ END	END TIME	SAMPLE DURATION (MINS)	NOTES
100882	1	LIVING ROOM	SULFUR	S	G04		1324			.5	
100883	1	DUPLICATE		D			1325				
100884	G	OUTDOORS		S			1328				
100885	1	GUEST ROOM		S			1329				
100886	1	MASTER BED		S			1330				

SAMPLE TYPES: S = Sample, D = Duplicate, FB = Field Blank, MB = Media Blank

HOUSEID: 080709FL01

XRF SCAN FIELD DATA

Environmental Health & Engineering, Inc.
117 Fourth Avenue, Needham, MA 02494
TEL: (781) 247-4300
FAX: (781) 247-4305

Client: CPSC

Home Address: (b)(6)

Field Person(s): SMM, DCM, DSJ

Date: 8/7/09
Project#: 16512

XRF Serial #: 10755
XRF Scan Time 30 sec

SAMPLE ID	FLOOR	LOCATION	WALL COOR.	SAMPLE LOCATION	SURFACE TYPE	Wall ID	SAMPLE TYPE	SAMPLE SIZE	TIME	XRF Reading	NOTES
2	1	KITCHEN	W	6 FEET	TEXURED	K4	SCAN		6:59	1275	
3			W	18"					6:59	1845	OUTLET x
4			N	6 FEET		K3 4			7:00	2085	
5				2 FEET					7:01	1600	
6				4 FEET					7:01	310	SWITCH x
7		DUPLICATE 6		4 FEET					7:02	307	
8			S	4 FEET		K2			7:02	556	SWITCH
9			S	4 FEET					7:03	659	OUTLET x
10		PANTRY	S	2 FEET					7:03	1660	
11			E	18"		K2			7:04	357	
12				18"					7:04	237	
13				18"		K3			7:05	261	
14		LIVING ROOM	N	6 FEET		LR3			7:06	685	
15				2 FEET					7:07	551	
16				6 FEET					7:07	1694	
17				18"					7:08	315	
18		DUPLICATE 17		18"					7:08	324	
19			E	5 FEET		LR 2			7:09	335	
20			E	6 FEET					7:09	682	

SAMPLE TYPES: S = Sample, D = Duplicate, FB = Field Blank, MB = Media Blank

XRF SCAN FIELD DATA

Environmental Health & Engineering, Inc.
117 Fourth Avenue, Needham, MA 02494
TEL: (781) 247-4300
FAX: (781) 247-4305

Client: CDSC

Home Address: (b)(6)

Field Person(s): TMM, DEM, DJJ

Date: 8/7/09
Project#: 16512

XRF Serial #: 10755
XRF Scan Time

SAMPLE ID	FLOOR	LOCATION	WALL COOR.	SAMPLE LOCATION	SURFACE TYPE	Wall ID	SAMPLE TYPE	SAMPLE SIZE	TIME	XRF Reading	NOTES
21	1	LIVING ROOM	E	18"	TEXTURED	LR2 TEXTURED	SCAN		7:10	1391	OUTLET x
22			S	6 FEET		LR1			7:11	1200	
23			S	18"					7:12	1716	OUTLET x
24				6 FEET					7:13	439	
25				18"					7:14	286	OUTLET x
26				4 FEET					7:15	191	SWITCH
27		DUPLICATE 26		4 FEET					7:16	193	
28		DEN	N	6 FEET		D4			7:19	1371	
29				18"					7:20	336	OUTLET
30			E	4 FEET		D3			7:20	1447	
31				18"					7:21	383	
32				6 FEET					7:22	1975	
33			S	6 FEET		D2			7:22	1175	
34				18"					7:23	1875	x
35		DUPLICATE 34		18"					7:23	1412	
36			W	4 FEET		D1			7:24	1609	
37				18"					7:24	1864	OUTLET x
38		FOYER	W	6 FEET		F1			7:25	2035	
39				2 FEET					7:25	991	

SAMPLE TYPES: S = Sample, D = Duplicate, FB = Field Blank, MB = Media Blank

XRF SCAN FIELD DATA

Environmental Health & Engineering, Inc.
117 Fourth Avenue, Needham, MA 02494
TEL: (781) 247-4300
FAX: (781) 247-4305

Client: CPSC

Home Address: (b)(6)

Field Person(s): JMM, DEM, DSJ

Date: 8/7/09
Project#: 16512

XRF Serial #: 10755
XRF Scan Time

SAMPLE ID	FLOOR	LOCATION	WALL COOR.	SAMPLE LOCATION	SURFACE TYPE	Wall ID	SAMPLE TYPE	SAMPLE SIZE	TIME	XRF Reading	NOTES
40	1	FOYER	E	18"	TEXTURED	F2	SCAN		727	399	OUTLET x
41		MASTER HALL	W	6 FEET		MH1			728	1724	
42				2 FEET					728	1522	
43			S	18"		MH2			729	513	OUTLET x
44		MASTER BED	N	6 FEET		MBED 4			730	1442	
45				6 FEET					730	1464	
46				2 FEET					731	251	
47				4 FEET					732	1838	
48			E	6 FEET		MBED 3			732	591	
49				18"					733	1806	OUTLET x
50				18"					733	2025	OUTLET
51				4 FEET					734	178	
52			S	6 FEET		MBED2			734	2151	
53				4 FEET					735	2082	
54				18"					735	231	OUTLET
55		DUPLICATE 54		18"					736	234	
56			W	6 FEET		MBED 1			736	1713	
57				18"					737	~~234~~	440
58		MASTER BATH closet	E	4 FEET					738	~~234~~	2257

SAMPLE TYPES: S = Sample, D = Duplicate, FB = Field Blank, MB = Media Blank

XRF SCAN FIELD DATA

Environmental Health & Engineering, Inc.
117 Fourth Avenue, Needham, MA 02494
TEL: (781) 247-4300
FAX: (781) 247-4305

Client: CPSC

Home Address: (b)(6)

Field Person(s): TMM, DEM, DSJ

Date: 8/7/09
Project#: 16512

XRF Serial #: 10755
XRF Scan Time

SAMPLE ID	FLOOR	LOCATION	WALL COOR.	SAMPLE LOCATION	SURFACE TYPE	Wall ID	SAMPLE TYPE	SAMPLE SIZE	TIME	XRF Reading	NOTES
59	1	MASTER BATH closet 1	S	2 FEET	TEXTURED	MBATH 2	SCAN		739	1583	CLOSET 1 BULK
60		closet 3	W	2 FEET		MBATH 4			740	1549	CLOSET 3
61		HALL	~~W~~ N	18"					740	1472	OUTLET X
62			~~W~~ N	6 FEET					741	2264	
63			~~W~~ N	2 FEET					741	1809	
64		CLOSET 2	S	6 FEET		MBATH 1			742	2350	
65			W	2 FEET		MBATH 1			743	2140	
66			N	4 FEET		MBATH 4			743	~~2334~~ 1789	
67			E	2 FEET		MBATH 3			744	2334	
68			N	4 FEET		MBATH 4			744	1800	
69		DUPLICATE 68		4 FEET					745	1865	
70		TOILET	S	4 FEET		MBATH 2			746	1815	SWITCH X
71			W	6 FEET		MBATH 1			746	2097	
72			N	2 FEET		MBATH 4			747	2163	
73		DUPLICATE 72		2 FEET					747	1507	
74			E	7 FEET		MBATH 1			748	201	
75			S	5 FEET		MBATH 2			749	371	
76			E	4 FEET		MBATH 3			749	595	OUTLET X
77		HALL WAY	S	2 FEET		H1			806	1473	

SAMPLE TYPES: S = Sample, D = Duplicate, FB = Field Blank, MB = Media Blank

XRF SCAN FIELD DATA

Environmental Health & Engineering, Inc.
117 Fourth Avenue, Needham, MA 02494
TEL: (781) 247-4300
FAX: (781) 247-4305

Client: CRSC

Home Address: (b)(6)

Field Person(s): TMM, DEM, DSJ

Date: 8/7/09
Project#: 16512

XRF Serial #: 10755
XRF Scan Time

SAMPLE ID	FLOOR	LOCATION	WALL COOR.	SAMPLE LOCATION	SURFACE TYPE	Wall ID	SAMPLE TYPE	SAMPLE SIZE	TIME	XRF Reading	NOTES
78	1	HALLWAY	S	6 FEET	TEXTURE	H1	SCAN		806	684	
79				18"					807	293	
80			N	6 FEET		H2			807	2181	
81				2 FEET					808	1860	
82		DUPLICATE 81	N	2 FEET		H2			808	1636	
83		LAUNDRY	S	6 FEET		L2			809	2018	
84			W	4 FEET		L1			809	1996	
85			NE	6 FEET		L3			810	1882	
86				4 FEET					810	219	OUTLET X
87		GUEST BATH	N	6 FEET		BATH 4			812	2233	
88				2 FEET					812	1542	
89			E	7 FEET		BATH 3			813	444	
90			S	4 FEET		BATH 2			813	203	
~~91~~			S	4 FEET					814	1866	OUTLET ~~X~~
~~92~~ 91			W	4 FEET		BATH 1			815	1866	OUTLET X
~~93~~ 92				6 FEET		BATH 1			816	2003	
~~94~~ 93				2 FEET					817	1339	
~~95~~ 94				2 FEET		BED 1			817	617	
~~96~~ 95		GUEST BED	S	4 FEET		BED 2			820	1376	SWITCH
96				18"					821	1379	OUTLET X

SAMPLE TYPES: S = Sample, D = Duplicate, FB = Field Blank, MB = Media Blank

XRF SCAN FIELD DATA

Environmental Health & Engineering, Inc.
117 Fourth Avenue, Needham, MA 02494
TEL: (781) 247-4300
FAX: (781) 247-4305

Client: CDSC

Home Address: (b)(6)

Field Person(s): TMM, DEM, DSJ

Date: 8/7/09
Project#: 16512

XRF Serial #: 10755
XRF Scan Time

SAMPLE ID	FLOOR	LOCATION	WALL COOR.	SAMPLE LOCATION	SURFACE TYPE	Wall ID	SAMPLE TYPE	SAMPLE SIZE	TIME	XRF Reading	NOTES
97	1	GUEST BED	S	6 FEET	TEXTURE	BED 2	SCAN		822	1986	
98				4 FEET					822	359	
99		CLOSET	E	2 FEET		BED 3			823	1771	
100			W	18"		BED 1			823	282	OUTLET X
101			W	4 FEET					824	934	
102			N	6 FEET		BED 4			824	1646	
103				18"					825	503	
104				6 FEET					825	1630	
105		DUPLICATE 104		6 FEET					826	1568	
106				18"					826	252	
107		GARAGE	E	6 FEET		GA			827	241	
108				4 FEET					828	155	OUTLET X
109			S	7 FEET					832	251	
110				4 FEET					832	256	
111				CEILING					833	355	HIGH
112									833	274	LOW
113									834	241	
114		KITCHEN							835	268	
115									836	183	

SAMPLE TYPES: S = Sample, D = Duplicate, FB = Field Blank, MB = Media Blank

XRF SCAN FIELD DATA

Environmental Health & Engineering, Inc.
117 Fourth Avenue, Needham, MA 02494
TEL: (781) 247-4300
FAX: (781) 247-4305

Client: CPSC

Home Address: (b)(6)

Field Person(s): THM, DCM, DSJ

Date: 8/7/09
Project#: 16512

XRF Serial #: 10755
XRF Scan Time

SAMPLE ID	FLOOR	LOCATION	WALL COOR.	SAMPLE LOCATION	SURFACE TYPE	Wall ID	SAMPLE TYPE	SAMPLE SIZE	TIME	XRF Reading	NOTES
116	1	KITCHEN	—	CEILING	TEXTURE	CEILING	SCAN	—	837	221	DUPLICATE 115
117		FOYER							838	294	
118		DEN							839	266	
119		↓							840	379	
120		LIVING ROOM							841	327	
121									842	307	
122									843	250	
123		DUPLICATE 122							844	273	
124		MASTER HALL							845	273	
125		MASTER BED							846	248	
126		↓							847	273	
127		MASTER BATH							848	323	
128		↑							849	349	
129		TOILET							850	306	
130		LAUNDRY							851	339	
131		HALLWAY							852	298	
132		GUEST BATHROOM							853	356	
133		GUEST BED							855	357	
134	↓	↓	↓	↓	↓	↓	↓	↓	856	328	

SAMPLE TYPES: S = Sample, D = Duplicate, FB = Field Blank, MB = Media Blank

VISUAL CORROSION INSPECTION FIELD DATA

Page 1 of ___

Environmental Health & Engineering, Inc.
117 Fourth Avenue, Needham, MA 02494
TEL: (781) 247-4300
FAX: (781) 247-4305

Client: CPSC

Date: 8/7/09

Home Address: (b)(6)

Project#: 16512

Field Person(s): TBJ, TMM, TEM

PHOTO SAMPLE ID	FLOOR	BMC 2650 LOCATION	WALL COOR.	SAMPLE LOCATION	CORROSION RATING	NOTES
2645	1	(b)(3):CPSA Section 6(b) [redacted] BASE	- ALUMINUM	EVAP COILS FINS	1	
2646-7	1		- COPPER	EVAP COILS END TUBES	2-3	- ACCESS PANEL SIDE WAS SPRAY PAINTED SILVER
2654	1		COIL END	+ CAPILLARY TUBE	3	
2656-57	1		BACK SIDE	OF EVAP COIL	3!	THEY DID NOT SPRAY THE INACCESSIBLE END OF EVAP COIL
						- HEAVY BLACK CORROSION SEEN @ EDGES OF PHOTO
2664-65	1	OUTDOOR CONDENSER	- MODEL	# 113ANA036-A	1	
2678	1	KITCHEN SINK		COLD FEED CU	2	
2679	1	" "		HOT FEED CU	1-2	NOT MUCH - SLIGHT
2680	1	KITCHEN SINK		HAMMER ARRESTOR	2	
2681	1	LAUNDRY WASHER		HAMMER ARRESTORS	?	COVERED IN PAINT
2682	1	GUEST BATH SINK		FAUCET FEED TUBE	~~4~~ 3	CORROSION VARIES ALONG PIPE LENGTH
2683-4	1	MASTER BATH SINK (HERS)		FAUCET FEED TUBE	2+3	CORROSION VARIES ALONG FLEX LINE FEED
2685	1	MASTER BATH TOILET		CHROME COLD FEED TO TOILET	2	- SOME PITTING
2686	1	KITCHEN		STOOL FOOT REST	3	- BRASS? OR BRASS FINISH
	1	REFRIGERATOR		COMPRESSOR SECTION REFRIGERANT TUBES		
2690-2691	1	GARAGE		ELECTRICAL PANEL	1	NO WIRE CORROSION EVIDENCE
2722 → 2724	1	REFRIGERATOR		COMPRESSOR REFRIGERANT LINES	3	HEAVY BLACK LAYER - "SOOTY"

CORROSION RATING: 0 = No Grounding Wire, 1 = No Corrosion, 2 = Some Corrosion, 3 = Heavy Corrosion

BULK ?

~~VISUAL CORROSION~~ INSPECTION FIELD DATA

Environmental Health & Engineering, Inc.
117 Fourth Avenue, Needham, MA 02494
TEL: (781) 247-4300
FAX: (781) 247-4305

Client: CPSC

Date: 8/7/09

Home Address: (b)(6)

Project#: 16512

Field Person(s): TMM, DJJ, DCM

SAMPLE ID	FLOOR	LOCATION	WALL COOR.	SAMPLE LOCATION	CORROSION RATING	NOTES	Photo #
100862	1	KITCHEN	W	3	3	GND WIRE BLACK -	2692
100863	↓	↓	N	6 SWITCH	3	" " -	2694
100864			S	9	3	GND WIRE BLACK -	2695
100865		LIVING ROOM	S	23	3	" "	2697
100866		↓	E	21	3	" "	2698
100867		↓	S	25	3	GND " "	2701
100868		DEN	S	34	3	" "	2703
100869		↓	W	37	3	" "	2704
100870		FOYER	E	40	3	" "	NO PHOTO
100871		DUPLICATE 100870	E	40	3	" "	[redacted] NO PHOTO
100872		MASTER BED/HALL	S	43	3	" "	2706
100873		MASTER BED	E	49	3	" "	2710 [redacted]
100874		DUPLICATE 100873	E	49	3	" "	2710 +2709
100875		MASTER BATH	W	61	3	" "	2711
100876		↓	E	76	3	" "	2716
100877		LAUNDRY	NE	86	3	" "	2717
100878		GUEST BATH	W	91	3	" "	2718
100879		GUEST BED	E	96	3	" "	2719
100880		GUEST BED	W	100	3	" "	2720
100881	↓	GARAGE	E	108	3	" "	2721

CORROSION RATING: 0 = No Grounding Wire, 1 = No Corrosion, 2 = Some Corrosion, 3 = Heavy Corrosion

QTRAK

PHOTO FIELD DATA

Environmental Health & Engineering, Inc.
117 Fourth Avenue, Needham, MA 02494
TEL: (781) 247-4300
FAX: (781) 247-4305

Client: CPSC

Date: 8/7/09

Home Address: (b)(6)

Project#: 16512

Field Person(s): DEM TMM DJJ

Camera ID:

PHOTO NO.	FLOOR	LOCATION	START TIME	NOTES
QT11		Liny	944	
QT12		Gnest		
QT13		Master		

HOBO

PHOTO FIELD DATA

Page ____ of ____

Environmental Health & Engineering, Inc.
117 Fourth Avenue, Needham, MA 02494
TEL: (781) 247-4300
FAX: (781) 247-4305

Client: CPSC

Date: 8/7/09

Home Address: (b)(6)

Project#: 16512

Field Person(s): [illegible]

Camera ID:

PHOTO NO.	FLOOR	LOCATION	START TIME	NOTES
241243		Living	6:38	
241241		Master	6:38	

ID: 080709FL01

PASSIVE SAMPLE FIELD DATA

Page __ of ____

Environmental Health & Engineering, Inc.
117 Fourth Avenue, Needham, MA 02494
TEL: (781) 247-4300
FAX: (781) 247-4305

Client: CPSC

Home Address: (b)(6)

Field Person(s): DEM TMM DJJ

Date: 8/7/09

Project#: 16512

SAMPLE ID	FLOOR	LOCATION	TARGET ANALYTE	SAMPLE TYPE	START DATE	START TIME	END DATE	END TIME	NOTES
100844		Living	Aldehydes	S	8/7/09	1240	8/18/09	1240	
100845		Duplicate		D					
100846		Outdoor		S					
100847		Guest		S					
100848		Master		S					
100849		FB		FB					

SAMPLE TYPES: S = Sample, D = Duplicate, FB = Field Blank, MB = Media Blank

ID: 0807-9FL01

PASSIVE SAMPLE FIELD DATA

Page __ of ____

Environmental Health & Engineering, Inc.
117 Fourth Avenue, Needham, MA 02494
TEL: (781) 247-4300
FAX: (781) 247-4305

Client: CPSC

Home Address: (b)(6)

Field Person(s): DEM TMM DSJ

Date: 8/7/09

Project#: 16512

SAMPLE ID	FLOOR	LOCATION	TARGET ANALYTE	SAMPLE TYPE	START DATE	START TIME	END DATE	END TIME	NOTES
100856		Living	H2	S	8/7/09	12:40	8/18/09	12:40	
100857		Duplicate		D					
100858		Outdoor		S					
100859		Area							
100860		Master							
100861		FB		FB					

SAMPLE TYPES: S = Sample, D = Duplicate, FB = Field Blank, MB = Media Blank

ID: 080709FL01

PASSIVE SAMPLE FIELD DATA

Page __ of ___

Environmental Health & Engineering, Inc.
117 Fourth Avenue, Needham, MA 02494
TEL: (781) 247-4300
FAX: (781) 247-4305

Client: CPSC

Date: 8/7/09

Home Address: (b)(6)

Project#: 16512

Field Person(s): DEM TMM DSJ

SAMPLE ID	FLOOR	LOCATION	TARGET ANALYTE	SAMPLE TYPE	START DATE	START TIME	END DATE	END TIME	NOTES
100838		Living	Ozone	S	8/7/09	1240	8/18/09	1240	
100839		Duplicate		D					
100840		Outdoor		S					
100841		Guest		S					
100842		Master		S					
100843		FB		FB	FB				

SAMPLE TYPES: S = Sample, D = Duplicate, FB = Field Blank, MB = Media Blank

ID: 0807-9FL01

PASSIVE SAMPLE FIELD DATA

Page __ of ____

Environmental Health & Engineering, Inc.
117 Fourth Avenue, Needham, MA 02494
TEL: (781) 247-4300
FAX: (781) 247-4305

Client: CPSC

Home Address: (b)(6)

Field Person(s): DEM TMM DSJ

Date: 8/7/09

Project#: 16512

SAMPLE ID	FLOOR	LOCATION	TARGET ANALYTE	SAMPLE TYPE	START DATE	START TIME	END DATE	END TIME	NOTES
100850		Living	SO_2 NO_2 HF	S	8/7/09	1240	8/18/09	1240	
100851		Duplicate		D					
100852		Outdoor		S					
100853		Guest							
100854		Master							
100855		FB		FB					

SAMPLE TYPES: S = Sample, D = Duplicate, FB = Field Blank, MB = Media Blank

ID: 08C^09FL01

HOBOS OFF @ 11:55 AM 8/18/09

PASSIVE SAMPLE FIELD DATA

Environmental Health & Engineering, Inc.
117 Fourth Avenue, Needham, MA 02494
TEL: (781) 247-4300
FAX: (781) 247-4305

Client: CPSC

Date: 8/7/09

Home Address: (b)(6)

Project#: 16512

Field Person(s): TMM, DEM, DSJ

SAMPLE ID	FLOOR	LOCATION	TARGET ANALYTE	SAMPLE TYPE	START DATE	START TIME	END DATE	END TIME	NOTES
100887	1	LIVING ROOM	COUPON	S	8/6/09	1230	8/18/09	1230	
100888	↓	DUPLICATE	↓	D	↓	↓	↓	↓	
100889	G	OUTDOORS	↓	S	↓	↓	↓	↓	
100890	1	~~GUEST~~ MASTER	↓	↓	↓	↓	↓	↓	
100891	↓	SUPPLY	↓	↓	↓	↓	↓	↓	

SAMPLE TYPES: S = Sample, D = Duplicate, FB = Field Blank, MB = Media Blank

PHOTO FIELD DATA

Environmental Health & Engineering, Inc.
117 Fourth Avenue, Needham, MA 02494
TEL: (781) 247-4300
FAX: (781) 247-4305

Client: CPSC

Date: 8/7/09

Home Address: (b)(6)

Project#: 16512

Field Person(s): TSJ, TMM, TEM

Camera ID: ____

PHOTO NO.	FLOOR	LOCATION	NOTES
2645-2657	-	FCU PHOTOS - SEE VISUAL CORROSION SHEET	
2658	-	FRONT OF HOUSE - WEST FACADE - LOOKING EAST	
2659	-	SOUTH SIDE OF HOUSE	
2662	-	EAST SIDE - BACK OF HOUSE	
2663	-	NORTH SIDE	
2666	1	GUEST BED #1	
2667	1	LAUNDRY	
2668	1	DEN	
2669	1	OUTDOORS - WITHIN LANAI	
2670	1	" LANAI	
2671	1	MASTER BED	
2672-3	1	MASTER BATH	
2674	1	MASTER WALK-IN CLOSET	
2676	1	LIVING ROOM	
2677	—	TV REMOTE BATTERIES w/ CORROSION	
2687-2689	—	Carrier FCU labels	