080609FL01

ENVIRONMENTAL HEALTH & ENGINEERING

Environmental Health & Engineering, Inc.

117 Fourth Avenue
Needham, MA
02494-2725

TEL 800-825-5343
781-247-4300
FAX 781-247-4305

www.eheinc.com

Home Inspection/Questionnair Form

House ID 233 SE 44th TERRACE

Date 8/6/09

Field Technician(s) BJ / TMM / DEM

House Address (b)(6)

General Weather Description CLEAR / HOT HUMID

1. Questionnaire

1) Interviewed home owner YES NO

2) Age of the House (years)

2005 - 2006 (CO. ISSUED IN NOVEMBER 2006)

3) Estimated Floor Area (sqft)

2700 ft² CONDITIONED

4) Was as there any demo's to the house?

YES NO

If YES, when was it done? Please Explain.

5) Has there been any fire in the building?

YES NO

If YES, when did it happen? Please Explain.

6) Any pesticides/herbicides been applied around the building or in the yard?

YES NO

If YES, when was it applied? Please list the type of chemicals used.

BUGS - INDOORS + OUTDOOR

SLAB TREATED IN 2005 DURING POUR
termites

7) Has there been any recent painting/staining done in the home?

YES NO

If YES, when, where and what type of paint/stain was used?

_____.

8) Has any work been done on the AC system since construction?

YES NO

If YES, please describe?

SEE CHRONOLOGY.

9) Are all the AC system components original?

YES NO

If NO, please describe?

COIL 4X - latest was powder coated

10) What is the age of your refrigerator?

2007 - _____ years

11) Has any piping been replaced in the home? - CPVC HOT + COLD

YES NO

If YES, please describe?

_____.

2. Building Characteristics

1) Residential Type (Single/Multi-Family Building) If multi-family, how many units?

SINGLE

2) Number of rooms

3 BEDS 3½ baths 8 ROOMS TOTAL + GARAGE (ATTACHED)

3) Above grade Construction

Wood Frame Concrete (BLOCK) Stone Brick Other METAL STUDS

4) Basement

Full Crawlspace Slab Other _____

5) Foundation

Concrete Cinder Block Stone Other_____

6) Garage

YES NO

If YES, Attached Detached

If YES, Used for Car Parking? YES NO

If YES, Any gas-powered equipment or cans of gasoline/fuels stored?

YES NO

for power washer

7) Type of HVAC System

(b)(3):CPSA Section 6 (b)

split 5 ton w/ electric heat

HVAC Model 2TEC3F Condenser Model _____

60A1000AA

8) Types of Fuel (circle all that apply)

Natural Gas Fuel Oil Kerosene Electric

Propane Solar Wood Coal

9) Water Supply

Public Well Other _____

10) Sewage

Public Septic Leach Field Other _____

11) Attic

Finished Unfinished CRAWL SPACE

3. Interior Characteristics

1) Any odors upon entering the building?

YES NO

If YES, describe SULFUR

2) Fireplace

YES NO

3) Floors (circle all that apply) throughout

Hardwood Carpet Ceramic Tile Vinyl Tile

Unfinished Wood Unfinished Concrete Other _____

4) Walls (circle all that apply)

Wall Paper Paint Skim Coat Textured

Wood or Wood Paneling Other _____

5) Ceiling (circle all that apply)

Wall Paper Paint Skim Coat Textured

Wood or Wood Paneling Other _____

House Address (b)(6) Page

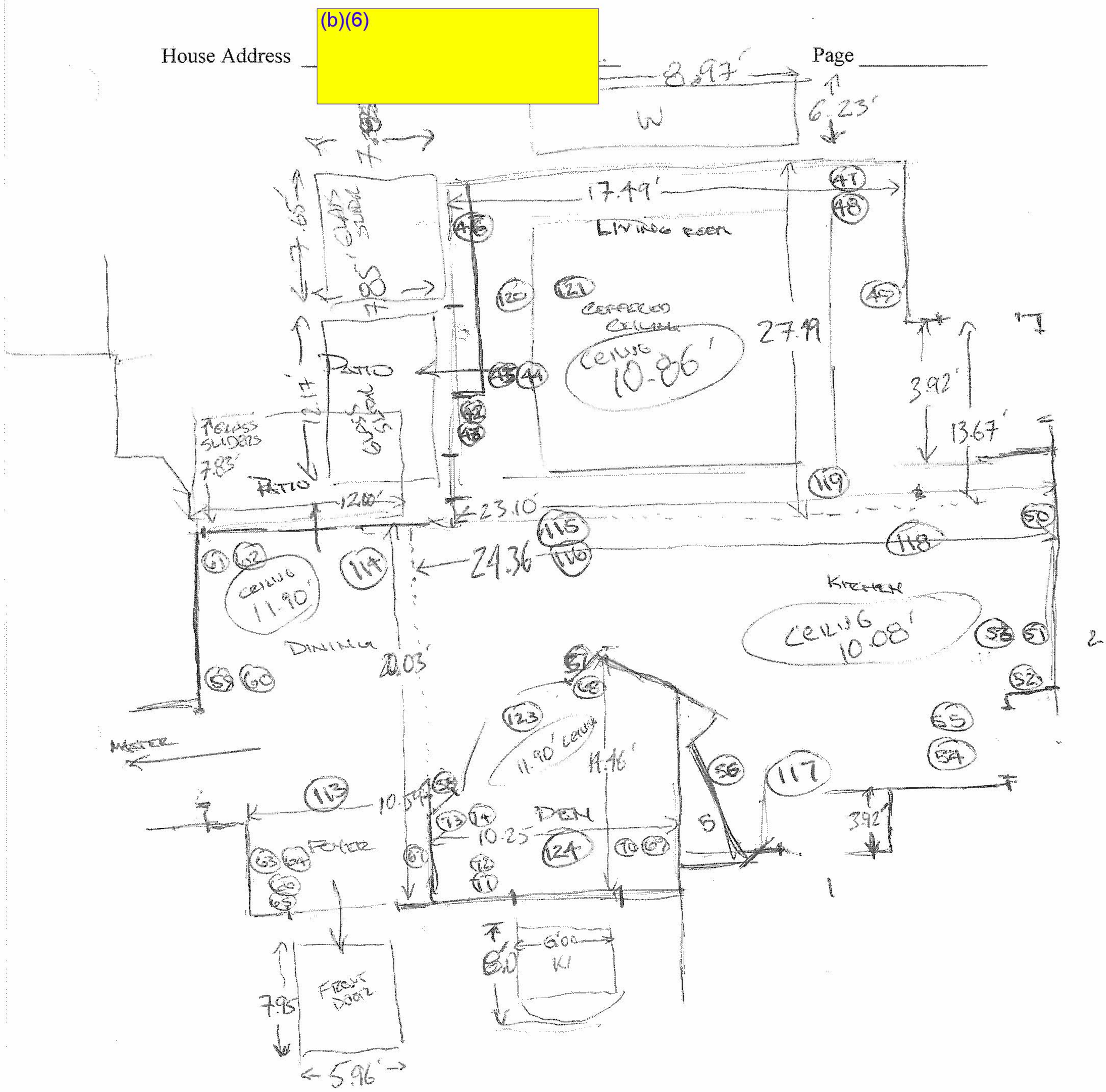

House Address (b)(6)

Page _____

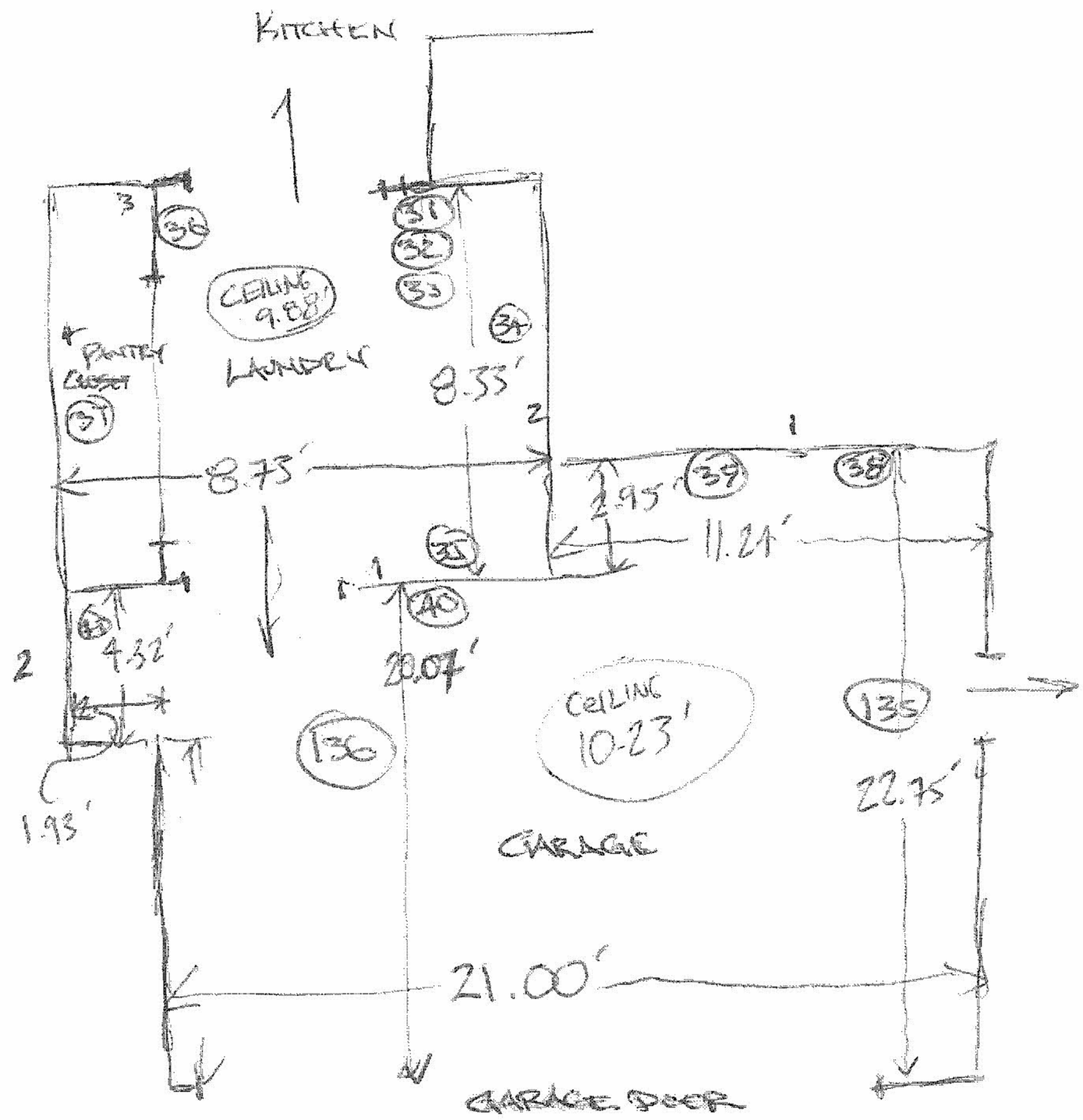

House Address _____ Page _____

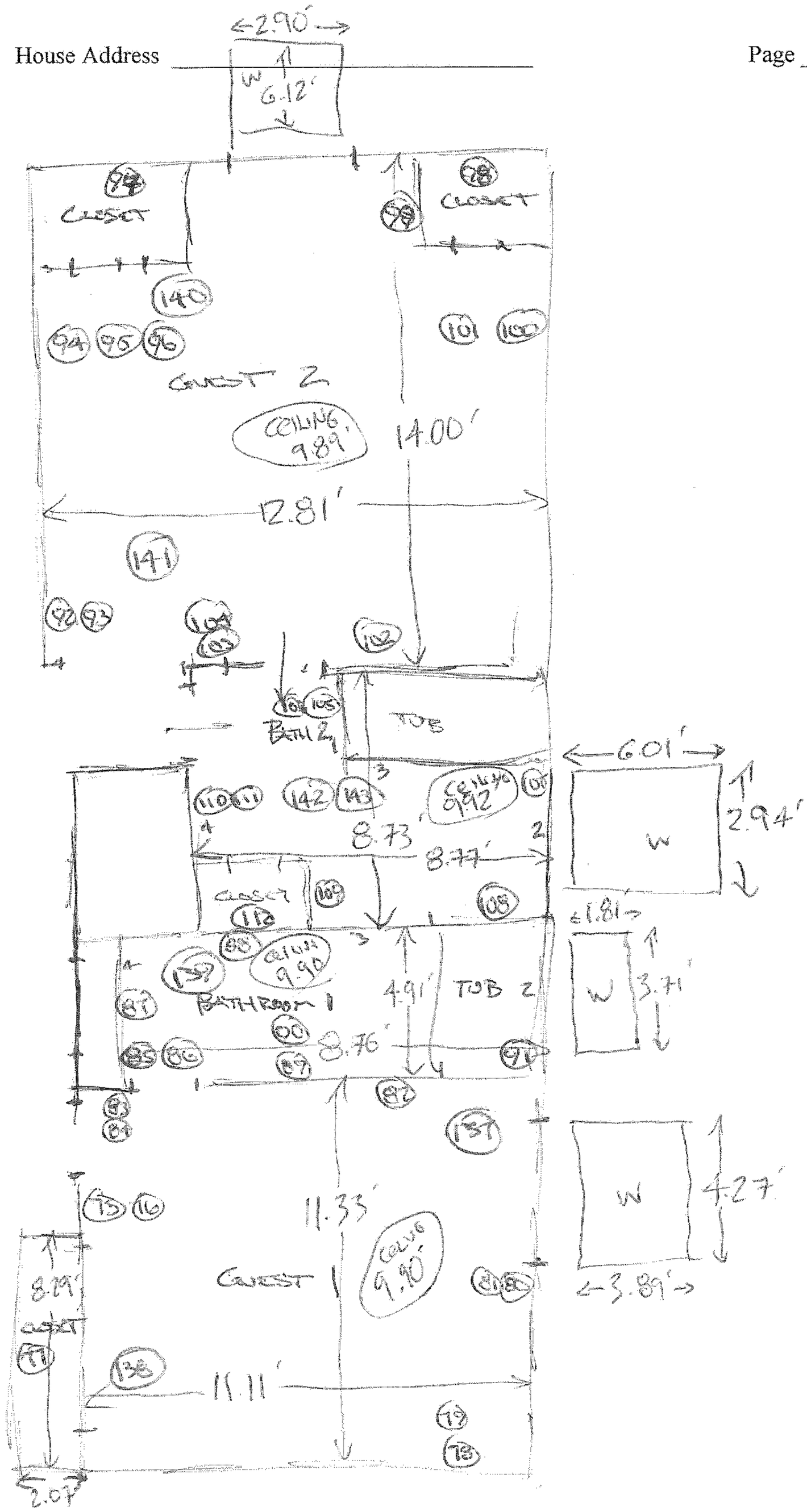

House Address (b)(6) Page 1

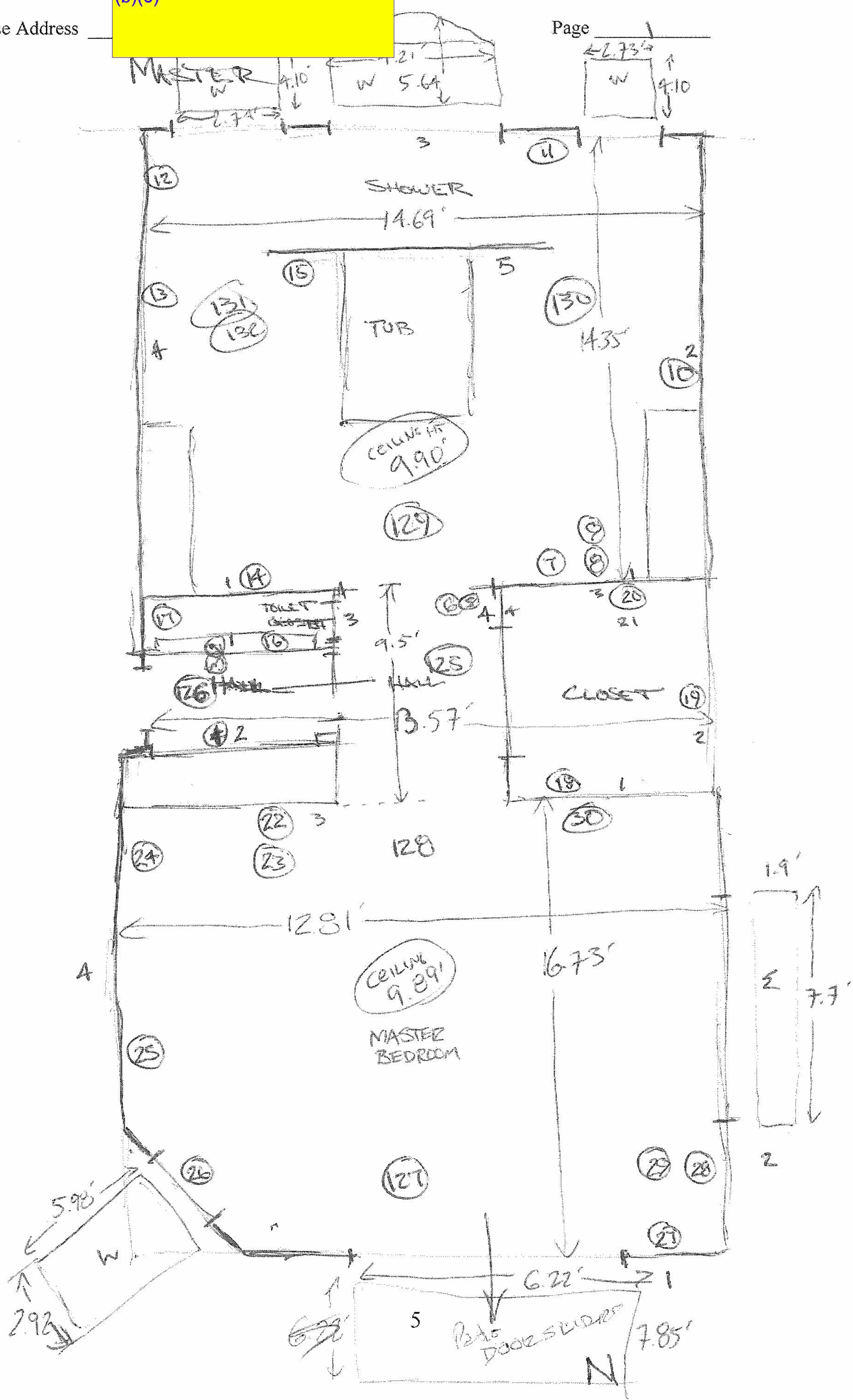

HVAC - CHRONOLOGY OF WORK

(b)(6)

CAPE CORAL, FL 33904

CHRONOLOGY OF EVENTS – CONTAMINATED DRY WALL
(updated as of August 6, 2009)

House was built in 2006 by (b)(6)

Settlement occurred November 2006
(per EPA questionable drywall was purchased in 2005-2006 period; drywall in our home is dated April 2006)

AC unit was installed 8/16/06 and started up

We moved into the home after retirement in July 2007

July 19, 2007 the thermostat for the AC was replaced because the unit was not working properly.

August 1, 2007 we had a free maintenance check and signed a contract with Baker for the coming year.

10/18/07 Evaporator coil was replaced under warranty

6/10/08 Unit was down again; 6/11/08 Baker found leak in Freon line of the coil that was previously installed in October '07.

6/23/08 unit was down again; Baker performed dye test to look for leaks

6/25/08 unit was down again; Mike, owner at Baker installed a "stop-leak" additive in the unit

7/28/08 called Mike for checkup on unit; 7/30/08 unit down again

7/31/08 Rich went to see Mike at Baker's offices to complain about the unit; technician, Josh, found leak on evaporator coil again. 2nd coil was necessary.

8/1/08 wrote to (b)(3):CPS asking for a 3rd party technician to review the maintenance record on our unit in an attempt to figure out why this kept happening. Also explained that we were finding it difficult to obtain an extended warranty for the unit.(copy attached)

8/4/08 evaporator coil not in yet; called Baker for schedule; 8/5/08 unit down again and new coil installed.

10/23/08 unit down and water leaking into our garage; coil frozen and needing replacement again.

10/24/08 Rich spoke to (b)(3):CPSA Section 6(b) bout continuing breakdowns; he informed us that they discovered drywall imported from China and installed in certain homes had elevated levels of sulphur which was corroding the copper, turning it black and the chemical reaction continues until a pin hole leak is formed.

10/24/08 (b)(3): order a new coil to be sent first to Texas to be "coated" to keep it from being corroded. There is a projected 3-week timeframe for installation of that coil in our home.

10/24/08 Rich contacted AMRC Environmental in Ft Myers asking for indoor air quality advice. Spoke to Morgan who confirmed the drywall imported from China is causing corrosion of copper and other metals in houses. Referred us to Henry Slack in EPA's regional office in Atlanta. (see copy of email attached)

10/24/08 wrote email to (b)(3):CPSA Secti see if they were aware of the problem but received no response. (see copy of email)

10/27/08 called Lee County Health Dept (690-2100) and spoke with Jim Love about this issue. He was aware of the drywall and copper problem and said it was being handled by a professional engineer in the Sarasota Health Dept (Bob Kallotte) 941-861-6059. Spoke with Mr. Kallottee who, under contract with the Center for Disease Control, has been studying this issue in the Sarasota area. He said that I (b)(3):CPSA has hired a certified industrial hygienist, Robert Demott, Environ Corporation, Tampa (813-628-4325) to conduct a study on the impacts of the drywall on copper and other metals. The study has not been released yet. As Collette understands it, carbonyl sulfide, along with other sulphur compounds are causing corrosion to the copper in the affected homes. He also said that the problem has just recently started to surface in Cape Coral and recommended a simple test to determine drywall contamination in our home. We have not yet done this because we were able to see the drywall in our attic and confirm that it was made in China.

10/27/08 contacted Paul Spiak 239-574-0609 (City of Cape Coral, Chief Plumbing and AC inspector). He was unaware of this issue and referred us to Copper Development Institute for any research they may be doing on this.

10/27/08 Keith Prusak, Banner Supply Co., inspected and confirmed (b)(3):CPS rywall was made in China and that it is installed in our home. Joining Mr. Prusak was David Harp from our builder, (b)(3):CPSA Secti Mr. Prusak provided two documents, i.e., the results of a study conducted by Knauf to determine if the drywall posed any potential health problems (attached); and the name and telephone number of the law firm representing

(b)(3):CPSA Section 6(b)

(b)(3):CPSA Section 6(b)

10/28/08 Rich sent an email to Copper Development Institute asking about impacts of contaminated drywall on copper. Received response to contact regional manager, Harold Moret, 706-658-0067 (copy attached). Called and left message but no response as yet.

10/29/08 called David at A (b)(3):CPSA s because we received no email response. Left voice message for him to contact us. Also, as requested on his voicemail we stated our problem in writing and faxed it to his office. (copy attached).

10/30/08 David from (b)(3):CPSA Section 6(b) contacted Rich by phone indicating that he was not aware of this issue. He asked the drywall distributor to contact us. Rich indicated that we did not contract with the distributor; we contracted with Aranda to build our house and it is (b)(3):CPSA responsibility to deal with the drywall contractor, not ours. He agreed to work with us and to contact us again today.

Copies of AC maintenance records attached for information.

Drywall company website home page attached.

January 12 update:

11/6/08 – Banner Supply provided name and number of their insurance company who is forwarding claims to (b)(3):CPSA Greg Victor, Hanover Insurance Co., 305-460-1000). Copy of email attached.

11/13/08 – Wrote letter to Bob Kollatte, Sarasota Department of Health (attached). Sent copy of study done by (b)(3):CPSA We copied (b)(3):CPSA Homes owner, John Conti, Lee County Health Department and Lennar Homes, among others. No one attempted to respond to us.

12/05/08 – Baker's installed 4th AC coil which is now coated. No info as yet on whether this coating will prevent corrosion. (info attached)

Copies of news articles attached.

January 12 add'l update:

Call received from Clark Eldridge, FL Dept of Health, Tallahassee. He received a copy of our letter to Bob Kollatte and under FOIA will be releasing it to the press. He indicated that the press may pay us a visit. Tim Wallace is the DOH contact for indoor air quality program.

January 13, 2009 – State Health Dept called again to ask if Rich would contact a local TV station in Tampa. Rich refused.

January 22, 2009 update:

1/21/09 – We wrote a letter to (b)(3):CPSA Section 6(b), (b)(6) owner of (b) (3):CPS Homes, informing him of the number of times our AC coil has been replaced so far, our concern over the potential health effects, corrosion and fire hazards from the Chinese drywall. We requested that they follow the lead of Lennar Homes to remove drywall, check for other potential damage and relocating us during that process.

1/22/09 – (b)(3):CPSA Section 6 (b) called in regard to the letter. He would not admit that the corrosion was caused by the drywall and that (b) (3):CPS acted independently in removing drywall. Rich requested that (b) (3):CPS do the same. David said he would talk to Banner Supply (drywall supplier) and call us back. He still seems to think that Banner's insurance company should cover this. Rich reiterated that we will not deal with any insurance company and that (b) (3):CPSA is our contractor.

1/22/09 – Received call from Dept of Health. Dr. David Krause, Bob Kollatte, and Tim Wheeler will be coming to our house on 1/29 to do some testing of the copper.

1/22/09 – Email received from Keith Prusak, Banner Supply, attempting to refer us to his insurance company (again). We replied that we appreciate his efforts, but that (b) (3):CPS is the responsible party.

1/22/09 – Section 558 Construction Defect notice sent to (b) (3):CPS Homes.

February 10, 2009 update:

1/29/09 Dept of Health representatives (Dr. David Krause and Tim Wheeler) visited our house and were here for two hours examining the AC coil, various copper lines and other metals, as well as checking the electrical outlets for corrosion. They took a number of photographs throughout the house and measured the moisture level of the drywall in our garage (ranged from .5 to .7). David also found that the ground wires in several electrical outlets sampled were corroded, posing a potential fire hazard. He suggested we contact an electrical engineer to assess the situation. He recommended Zed Hejzlar in Fort Myers.

2/10/09 – David Krause, State Dept of Health, called to see if we contacted an electrical engineer to assess the safety of our house. We indicated that we do not have the resources to finance any kind of inspection/study but that we would contact Mr. Hejzlar to get an estimate.

2/10/09 – Rich contact Mr. Hejzlar who agreed to inspect our house free of charge. We are waiting to hear when it would be convenient for him to do so.

February 12, 2009 update:

Dr. Zed Hejzlar, PhD, Engineering Systems Inc., inspected our house for copper corrosion in the electrical system. He showed us graphed result from prior tests done at another location on electrical ground wires and on AC coils. He took photographs throughout our house, and used an infrared camera to measure the heat levels of the wiring in the main electric box; he inspected the ground wires in several electrical outlets, and measured the moisture level of the suspect drywall, which matched the levels detected earlier by the state toxicologist when he was here. Zed also took a sample scraping from the corroded copper pipe leading into our AC evaporator coil, and took a piece of corroded ground wire from a bedroom outlet. He also took with him a sample of the (b)(3):CPSA drywall cut from our garage ceiling, with the name clearly stamped on it. He indicated that he would keep these items secured and if someone should order a test, he would then run it.

February 16, 2009

Baker's AC came out for regular maintenance check up. Replaced filters and checked unit. All appears to be ok so far.

February 19, 2009 update:

2/17/09 – Wrote to Senator Bill Nelson letting him know of our issues and of the testing done in our home to date. Also, informed him of potential fire hazard that could result from copper corrosion in electrical wiring systems. Raised issue of (b)(3):CPSA Section 6(b) discharges into the homes during A/C coil repairs (State Health Dept was concerned about this).

2/19/09 - Richard Kampf called John McConnell, City of Cape Coral Building Inspector. The purpose of the call was to determine what the City Building Code called for in construction of drywall ceilings. The State Health Inspectors suggested that our home was built with one-half inch drywall on the ceilings as opposed to 5/8 inch; thought to be the code.

Mr. McConnell returned Rich's call and said that the City Code allows for ½ inch drywall on ceilings except in garages with living space above, 5/8 would be required. Since we don not have living space above our garage, ½ inch drywall is acceptable.

Rich explained to McConnell that we had Chinese Drywall in our home. McConnell said he knew of two properties in the City that are currently having Chinese Drywall removed. Adams Homes is removing drywall at a home in the NE section and an area Bank is removing Chinese drywall from a foreclosed home prior to its sale. In all cases McConnell stressed the need for City Permits which we understood was required.

February 25, 2009 Update:

2/25/09 – Wrote email to Consumer Product Safety Commission offering up our house for inspections/data collection regarding corrosion effects of drywall on copper and other metals.

February 27, 2009 Update:

2/26/09 – Received a call from another (b)(6) homeowner, (b)(6) who was referred to us by Baker A/C. He wanted to discuss affects of drywall since he discovered that he also has it. ((b)(6) Homes told us that we were the only ones who have complained about this). Turns out there are 16 known complaints now, yet (b) has never attempted to get back in touch with us about the matter. (b)(6) visited our house to look at the corrosion evidence, and to talk about the things we have found in the past six months so he can be educated on the matter. He indicated that he recently spoke with (b)(6) Homes and is of the impression that they now realize they have to make good on this for their customers. He also indicated that (b)(6) (b)(6) at the recent Builders' conference that was held on 2/25/09.

Wrote email to Dr Krause offering up our house to any CPSC representatives who wants to examine damage to electrical systems. Dr. Krause indicated that if he is able to obtain services of CPSC engineers, he intends to include our house on the list. His presentation from the builders' meeting will be posted on the DOH website shortly. He also indicated that he did not recommend that homeowners contact their insurance companies. He said that one of the attorneys in attendance made that comment.

March 6, 2009 Update:

3/6/09 – Received via Pavese Law Firm a copy o (b)(3):CPS Homes, a disappointing response to our 558 notice. It does not appear to address the items listed in the notice. It would be nice if (b)(3):CPSA would follow the lead of (b)(3):CP Homes who is working with its clients to rectify the situation. Knowing that they have been doing business here for over 30 years we expected they would have more loyalty to their customers.

March 16, 2009 update:

Received email from Dr. Krause, Dept of Health indicating that drywall test results are not likely to be conclusive regarding health. He also indicated that EPA lab testing is underway and that he recommended our home as a test bed for CPSC electrical and material testing specialists.

April 7, 2009 update:

March 25, 2009 - Sent email to Frank Pavese letting him know that a CPSC team would be visiting our home. On March 26, 2009 a team of experts from CPSC and the state visited our home to assess corrosion issues related to the drywall. They took a sample of

the (b) (3):CPS rywall and observed various corroded electrical outlets and copper pipes. They also took pictures with an infrared camera.

April 22, 2009 update:

On April 13, we filed a formal complaint with the Florida Attorney General's office against (b) (3):CPS Homes for non-responsiveness to our concerns over the drywall.

April 21, 2009 – Spoke to FL Department of Health offering our home for their upcoming indoor air sampling tests.

April 29, 2009 update:

Clark Eldridge from FL Dept of Health informed us that our house is on the list of those to be tested by CPSC and the state for indoor air quality in a few weeks.

Spoke to numerous (b) (3):CPSA Homeowners who contacted us following our story which hit the New-Press on Sunday, April 26.

April 29, 2009 – Wrote to Robert Schwartz, attorney for Hanover Insurance (Banner Supply's insurer) requesting the status of our claim which Banner told us was submitted to Hanover in October 2008.

May 4, 2009 Update:

5/4/09 – Dr. Krause, FL Dept of Health, and others visited our home to take drywall samples and develop protocols for their upcoming air quality sampling/testing. Representatives from the Agency for Toxic Substances and Disease Registry, ATSDR (an arm of the CDC), EPA's Atlanta Regional Office, and EPA contractors from its Emergency Response Team took readings of moisture content throughout our house and took pictures of the various corrosive items such as copper lines to the hot water heater and AC unit. Dr. Krause took two large samples of (b) (3):CPSA wall and one of our spoke detectors.

May 15, 2009 Update:

5/13/09 - received a call from Dr. Krause, FL Dept of Health, asking if we would allow the state to set up indoor air monitoring equipment in our house. We agreed. They also want to do comparison testing in another house that does not contain Chinese drywall. We are awaiting further instructions and an actual date for the testing.

5/14/09 – Received response to our 4/29/09 letter to Robert Schwartz, attorney for Hanover Insurance, indicating that since we were represented by Christopher Burrows, it would not be appropriate to contact us directly.

5/15/09 – Spoke to Christopher Day from Senator Nelson's office in Washington DC regarding possible testimony at the 5/21 senate hearing. Chris will notify us shortly, if they feel a trip to DC would be beneficial. Written testimony in lieu of a personal visit may be another option.

May 30, 2009 Update:

5/17/09 – Christopher Day called to confirm (b)(6) attendance and testimony at the Senate hearing on 5/21/09.

5/21/09 - (b)(6) testified at a Congressional hearing before the Senate Committee on Commerce, Science and Transportation (Subcommittee on Consumer Protection, Product Safety and Insurance) in Washington, D. C., representing the plight of homeowners impacted by the affects of Chinese Drywall. A copy of his testimony is attached. Other members of the panel included Dr. Krause, FL Dept of Health, Lori Saltzman, CPSC, Dr. Michael McGeehin, CDC, Elizabeth Southerland, EPA and Randy Noel, a builder from Reve, Inc., in VA.

5/26/09 – Responded to Robert Schwartz letter advising him that we are no longer represented by Chris Burrows and requesting that he provide us with the requested information on our claim.

5/27/09 – Received a call from Mr. Rene Salazar, Industrial Hygienist, to set up protocol for upcoming air quality testing in our home. He is to arrive on June 2 and we will be required to vacate the house for six hours.

5/29/09 – Received a call from Dr. Krause, FL Dept of Health, regarding air quality testing in our home. He indicated that it would take place June 4-6 during which time we will not be staying in the house.

June 3, 2009 Update:

June 2, 2009 - Rene Salazar, Industrial Hygienist, set up equipment in our house to monitor and collect data on carbon dioxide levels. We were required to vacate the house for about 6 hours.

June 3, 2009 – Raj Singhvi (Chemist), Alan M. Humphrey (Environmental Scientist) and another field representative from US EPA's Environmental Response Team visited our house on June 3 to provide instructions for the balance of the indoor air sampling to be conducted June 4 thru 6. A floor plan was provided and a walkthrough was conducted. We also answered a questionnaire regarding the use of certain household cleaning and disinfecting fluids, sprays, etc. The house is to be unoccupied during the testing period.

July 10, 2009 Update:

June 15, 2009 – Received a call from the State Attorney General's office asking about our experiences with the drywall situation and, in particular, with the responsiveness of our builder, (b) (3):CPS Homes.

June 24, 2009 – Received letter from Glenn Dunlap, Product Safety Investigator, CPSC requesting another visit to our house. He will be taking photographs of the corrosion, gathering data on our builder and sheetrock supplier. He also wants to look at our digital pictures taken during construction of the house and will be taking one of our smoke detectors for testing.

June 27, 2009 – Received email from Dr. Krause, FL Dept of Health indicating that DOH and EPA also want to come back and do some more sampling and that they will coordinate the visit with CPSC. The state wants to sample condensate coming from our AC as well as more air sampling for pesticides and other trace gasses.

June 29, 2009 – We developed and mailed a flyer for a community meeting of (b) (3):CPS Homeowners that we plan to have on July 27 at the Cape Coral Regional Library. Dr. Krause will be attending. Senator Nelson has also been invited but has not yet committed. We also invited the Lee County Property Appraiser and plan to invite the new CPSC Director.

July 6, 2009

– Received copy of an email from Dr. Krause to CPSC indicating that EPA does not need to do further air sampling in our home but that DOH wishes to collect samples of HVAC condensate and bulk materials from inside our A/C handling unit. Jim Love from Lee County Health Dept will collect the samples. Mr. Dunlap from CPSC will also be coming to interview us.

- Sent a letter to Ken Wilkinson, Lee County Property Appraiser, requesting that he reassess the homes of those with Chinese drywall for property tax purposes and requesting that he address the issue at a meeting we are planning with other (b) (3):CPSA homeowners on July 27, 2009.

July 8, 2009 – WINK News interviewed Rich regarding consolidation of federal class action lawsuits against Chinese drywall manufacturers and suppliers in Louisiana. They also took video of damages in our house caused by the drywall. The story was aired that evening.

July 9, 2009

– Glenn Dunlap, CPSC and Jim Love, Lee County Health Dept visited our home to take HVAC condensate samples. They also took photographs of damage throughout the

house caused by the drywall. CPSC interviewed us regarding the history of the problems and our health effects. They also took a smoke detector for further testing.

- Received a call from Ken Wilkinson, Lee County Property Appraiser, responding to a letter we wrote requesting re-evaluation of our property taxes and informing him of our upcoming meeting with other (b)(3):C homeowners. He wanted to attend the meeting on July 27, but indicated that he will be out of town. He asked if we could possibly reschedule, but Rich indicated that it would be too difficult at this point to do that. Earlier this week Mr. Wilkinson's Deputy called to say that he would attend the meeting since Ken would be out of town. In talking with Ken, he indicated that there is a potential to reduce property taxes to a level reflecting only the land value to compensate for the homes themselves being worth nothing until remediation of the drywall is done.

July 10, 2009 – WINK News interviewed Rich regarding reaction to a proposal by Senator Nelson permitting homeowners with Chinese drywall to take a casualty loss on their income taxes.

July 18-19, 2009 - We met with M.P. McQueen from the Wall Street Journal and took her to three other (b)(3):C homes affected by Chinese Drywall. She interviewed us and these three other families for a feature story to be published in the near future.

July 20, 2009 – Letter sent to President Obama seeking federal action on relief for remediation of homes and asking him why our Mortgage lender is reluctant to help modify our mortgage to reduce the payments so we can afford alternate housing, should it become necessary.

Also on this date, we sent a letter to (b)(3):CPSA Section 6(b) Homes, Inc. The letter was to invite his participation in our community meeting scheduled for July 27.

July 22, 2009 – Received an email from Glenn Dunlap, CPSC, indicating that they will be conducting their own air testing in additional homes in Florida. This may potentially include our house again. They also wish to use (b)(6) house (behind us) as a test case for a home that does not have Chinese drywall. We provided them with the required consent form, which they signed and returned to CPSC. Testing is to be conducted some time in August.

July 24, 2009 – WINK News visited our home to intervie (b)(6) regarding the proposed property tax relief document prepared by Ken Wilkinson, Lee County Tax Appraiser. This document is to be presented at our community meeting on 7/27/09. The reporter was interested in our reaction to the proposal.

July 27, 2009 – The Wall Street Journal will be sending a professional photographer on this date to visit us and the three other homeowners previously interviewed by M.P. McQueen. They are also sending someone to cover our meeting of (b)(3):CPSA Homeowners scheduled for that evening.

July 27, 2009 – We held our community meeting at the Cape Coral Library. There were 79 confirmed (b)(3):CPS homeowners in attendance and 67 non-Aranda homeowners per the response sheets we collected. However, it was standing room only and we ran out of handouts, so we suspect close to 200 people attended. Dr. Krause, FL Dept of Health and Ken Wilkinson, Lee County Property Appraiser spoke and entertained questions.

July 28, 2009 – Received email from Chris Day/Senator Nelson's office attaching a Press Release and three letters the senator wrote that day to: President Obama, HUD/Treasury Secy, and to Small Business Administration. We then send Chris our July 20 letter to the President.

August 5, 2009 – CPSC set up test equipment in (b)(6) house which will be used as a control home. They took samples of drywall and set up copper and silver elements for corrosion testing purposes.

August 6, 2009 – CPSC set up test equipment in our home as well.

VOC SAMP. FIELD DATA

Environmental Health & Engineering, Inc.
117 Fourth Avenue, Needham, MA 02494
TEL: (781) 247-4300
FAX: (781) 247-4305

Client: CPSC

Date: 8/6/09

Home Address:

Project#: 16512

Field Person(s): TMM, DEM, DSJ

SAMPLE ID	CANISTER ID	FLOW CONTROL ID	GAUGE ID	FLOOR	LOCATION	SAMPLE TYPE	GAUGE PRESSURE START	START TIME	GUAGE PRESSURE END	END TIME	NOTES
100675	AC01665	FC00500	G00506	1	LIVING ROOM	S	100	853		120 MIN	
100676	AC00748	FC00418	G00675	1	DUPLICATE	D	100	854			
100677	AC01049	FC00576	G01180	G	OUTDOORS	S	101	855			
100678	AC01156	FC000065	G00988	1	MASTER	S	96	853			
100679	AC01467				BLANK						

SAMPLE TYPES: S = Sample, D = Duplicate, FB = Field Blank, MB = Media Blank

ACTIVE SAM. Ξ FIELD DATA

Environmental Health & Engineering, Inc.
117 Fourth Avenue, Needham, MA 02494
TEL: (781) 247-4300
FAX: (781) 247-4305

CAS

Client: CPSC

Home Address: (b)(6)

Field Person(s): TMM, DEM, DSJ

Date: 8/6/09
Project#: 16512

ROTA ID #: R06

SAMPLE ID	FLOOR	LOCATION	TARGET ANALYTE	SAMPLE TYPE	PUMP ID	ROTA READ START	START TIME	ROTA READ END	END TIME	SAMPLE DURATION (MINS)	NOTES
✓ 100663		LIVING ROOM	ORGANICS	S	G11	.50	837	.39		203	91.4 L
✓ 100664		DUPLICATE	↓	D	G05	.51	↓	.43		203	95.4 L
✓ 100665		OUTDOORS	↓	S	G13	.51	↓	.46		209	101.4 L
✓ 100666		GUEST BED	↓	S	G10	.51	↓	.45		208	99.8 L
✓ 100667		MASTER BED	↓	S	G15	.51	↓	.45		211	101.3 L
✓ 100668		→		FB							

SAMPLE TYPES: S = Sample, D = Duplicate, FB = Field Blank, MB = Media Blank

ACTIVE SAM E FIELD DATA

Environmental Health & Engineering, Inc.
117 Fourth Avenue, Needham, MA 02494
TEL: (781) 247-4300
FAX: (781) 247-4305

~~[illegible]~~ CMS

Client: CRSC

Home Address: (b)(6)

Field Person(s): TMM, DEM, DSJ

Date: 8/6/09
Project#: 16512

ROTA ID #: R86

SAMPLE ID	FLOOR	LOCATION	TARGET ANALYTE	SAMPLE TYPE	PUMP ID	ROTA READ START	START TIME	ROTA READ END	END TIME	SAMPLE DURATION (MINS)	NOTES
✓ 100657		LIVING ROOM	INORGANICS	S	G14	.51	8:57	.45		202	97 L
✓ 100658		DUPLICATE		D	G08	.51		.50		204	103 L
✓ 100659		OUTDOORS		S	P02	.51		.46		209	103.4 L
✓ 100660		GUEST BED		S	15681	.51		.48		208	103 L
✓ 100661		MASTER BED		S	G16	.51		.46		212	102.8 L
✓ 100662				FB							0 L

SAMPLE TYPES: S = Sample, D = Duplicate, FB = Field Blank, MB = Media Blank

ACTIVE SAM E FIELD DATA

Page __ of ____

Environmental Health & Engineering, Inc.
117 Fourth Avenue, Needham, MA 02494
TEL: (781) 247-4300
FAX: (781) 247-4305

CAS

Client: CPSC

Home Address: (b)(6)

Field Person(s): TMM, DEM, DSJ

Date: 8/6/09

Project#: 16512

ROTA ID #: R66

SAMPLE ID	FLOOR	LOCATION	TARGET ANALYTE	SAMPLE TYPE	PUMP ID	ROTA READ START	START TIME	ROTA READ END	END TIME	SAMPLE DURATION (MINS)	NOTES
100669		LIVING ROOM	FORMALDEHYDE	S	G06	.52	837	.51		202	104 L
100670		DUPLICATE		D	G04	.52		.50		203	103.5 L
100671		OUTDOORS		S	G04	.50		.48		210	103 L
100672		GUEST BED		S	G17	.52		.51		207	106.6 L
100673		MASTER BED		S	G07	.52		.52		211	109.7 L
100674				FB							

SAMPLE TYPES: S = Sample, D = Duplicate, FB = Field Blank, MB = Media Blank

ACTIVE SAM Ξ FIELD DATA

Environmental Health & Engineering, Inc.
117 Fourth Avenue, Needham, MA 02494
TEL: (781) 247-4300
FAX: (781) 247-4305

Client: CPSC

Home Address: (b)(6)

Field Person(s): TMM, DEM, DSJ

Date: 8/6/09

Project#:

ROTA ID #:

SAMPLE ID	FLOOR	LOCATION	TARGET ANALYTE	SAMPLE TYPE	PUMP ID	ROTA READ START	START TIME	ROTA READ END	END TIME	SAMPLE DURATION (MINS)	NOTES
100724	1	LIVING ROOM	SULFUR	S	G09		1615			.5	
100725	1	DUPLICATE		D							
100726	G	OUTDOORS		S							
100727	1	GUEST BED 1		S							
100728	1	MASTER BED		S							

SAMPLE TYPES: S = Sample, D = Duplicate, FB = Field Blank, MB = Media Blank

HOUSE ID: 080609FL01

XRF SCAN FIELD DATA

Environmental Health & Engineering, Inc.
117 Fourth Avenue, Needham, MA 02494
TEL: (781) 247-4300
FAX: (781) 247-4305

Client: CPSC

Home Address: (b)(6)

Field Person(s): TMM, DEM, DSJ

Date: 8/6/09
Project#: 16512

XRF Serial #: 10755
XRF Scan Time 20 Sec

SAMPLE ID	FLOOR	LOCATION	WALL COOR.	SAMPLE LOCATION	SURFACE TYPE	Wall ID	SAMPLE TYPE	SAMPLE SIZE	TIME	XRF Reading	NOTES
2	1	MASTER HALL	S	6 FEET	TEXTURED	MH 1	SCAN		931	931	729
3			S	4 FEET		MH1			932	287	SWITCH
4			N	2 FEET		MH2			932	255	
5			W	6 FEET		MHA			933	515	
6			W	18"		~~MBATH 1~~			934	233	SWITCH X
7		MASTER BATH	N	6 FEET		MBATH 1			934	297	
8			N	4 FEET					935	232	SWITCH X
9		DUPLICATE 8	N						935	234	
10			W	6 FEET +		MBATH 2			936	1323	
11			S	7 FEET		MBATH 3			937	157	
12			E	7 FEET		MBATH 4			938	1791	
13			E	4 FEET					939	641	
14			N	4 FEET		MBATH 1			939	724	OUTLET X
15			S	2 FEET		MBATH 5			940	1117	
16		MASTER ~~CLOSET~~ TOILET	N	4 FEET		MT			941	709	
17			E	6 FEET		MT			942	1668	
18		MASTER CLOSET	N	6 FEET		MC 1			942	241	
19			W	4 FEET		2			942	357	
20			S	18"		3			943	208	SWITCH X

SAMPLE TYPES: S = Sample, D = Duplicate, FB = Field Blank, MB = Media Blank

XRF SCAN FIELD DATA

Page __ of ____

Environmental Health & Engineering, Inc.
117 Fourth Avenue, Needham, MA 02494
TEL: (781) 247-4300
FAX: (781) 247-4305

Client: CRSC

Home Address (b)(6)

Field Person(s): TMM, DEM, DSJ

Date: 8/6/09

Project#: 16512

XRF Serial #: 10755

XRF Scan Time

SAMPLE ID	FLOOR	LOCATION	WALL COOR.	SAMPLE LOCATION	SURFACE TYPE	Wall ID	SAMPLE TYPE	SAMPLE SIZE	TIME	XRF Reading	NOTES
21	1	DUPLICATE 20	S	18"	TEXTURED	MK 3	SCAN		945	177	SWITCH X
22		MASTER BED	S	6 FEET		MBED 3			945	368	
23			S	18"		⊥			946	180	SWITCH X
24			E	18"		MBED2			946	386	
25			E	6 FEET					948	328	
26			NE	~~4 FEET~~ 18"		⊥			949	229	SWITCH
27			N	4 FEET		MBED3			949	262	
28			W	6 FEET		MBED 4			950	601	
29			W	18"		⊥			951	1737	PHONE X
30		⊥	S	6 FEET		MBED 1			955	282	
31		LAUNDRY	N	6 FEET		L 3			956	740	
32		DUPLICATE 31	N			⊥			956	660	
33			N	2 FEET		⊥			957	1454	
34			E	4 FEET		L2			958	691	
35			S	6 FEET		L1			958	873	
36			W	4 FEET		L4			959	892	
37		PANTRY	W	5 FEET		PANTRY			1000	1294	
38		GARAGE	N	6 FEET		G 1			1002	409	
39	⊥	⊥	N	4 FEET	⊥		⊥	⊥	1002	869	OUTLET X

SAMPLE TYPES: S = Sample, D = Duplicate, FB = Field Blank, MB = Media Blank

XRF SCAN FIELD DATA

Environmental Health & Engineering, Inc.
117 Fourth Avenue, Needham, MA 02494
TEL: (781) 247-4300
FAX: (781) 247-4305

Client: CRSC

Home Address: (b)(6)

Field Person(s): THM, DSJ, DEM

Date: 8/6/09
Project#: 16512

XRF Serial #: 10755
XRF Scan Time

SAMPLE ID	FLOOR	LOCATION	WALL COOR.	SAMPLE LOCATION	SURFACE TYPE	Wall ID	SAMPLE TYPE	SAMPLE SIZE	TIME	XRF Reading	NOTES
40	1	GARAGE	N	4 FEET	TEXTURED	G1	SCAN	/	10:02	512	SWITCH X
41	↓	↓	W	6 FEET	↓	G2	↓	↓	10:03	506	
42	↓	LIVING ROOM	N	6 FEET	↓	LR3	↓	↓	10:05	492	
43	↓		N	18"	↓	↓	↓	↓		220	OUTLET X
44	↓		W	4 FEET	↓	LR4	↓	↓	10:05	341	
45	↓	DUPLICATE 44	W	4 FEET	↓	↓	↓	↓	10:06	309	
46	↓		W	6 FEET	↓	LR4	↓	↓	10:08	780	
47	↓		N	6 FEET	↓	LR3	↓	↓	10:09	483	
48	↓		N	18"	↓	↓	↓	↓	10:09	229	OUTLET
49	↓		E	4 FEET	↓	LR2	↓	↓	10:10	699	SWITCH X
50	↓	KITCHEN	E	4 FEET	↓	K2	↓	↓	10:10	271	OUTLET
51	↓		E	4 FEET	↓	↓	↓	↓	10:11	536	↓
52	↓	~~DUPLICATE 51~~	S	↓	↓	K1	↓	↓	10:11	149	SWITCH
53	↓	DUPLICATE 51	E	↓	↓	K2	↓	↓	10:12	569	
54	↓		S	6 FEET	↓	K1	↓	↓	10:12	327	
55	↓		S	2 FEET	↓	↓	↓	↓	10:13	203	
56	↓	DESK KITCHEN	SW		↓	K5	↓	↓	10:16	495	@ DESK
57	↓	DINING	SE	6 FEET	↓	D2	↓	↓	10:18	301	
58	↓	↓	SE	18"	↓	D2	↓	↓	10:19	218	

SAMPLE TYPES: S = Sample, D = Duplicate, FB = Field Blank, MB = Media Blank

XRF SCAN FIELD DATA

Environmental Health & Engineering, Inc.
117 Fourth Avenue, Needham, MA 02494
TEL: (781) 247-4300
FAX: (781) 247-4305

Client: CPSC

Home Address: (b)(6)

Field Person(s): TMM, DSJ, DEM

Date: 8/6/09
Project#: 16512

XRF Serial #: 10755
XRF Scan Time

SAMPLE ID	FLOOR	LOCATION	WALL COOR.	SAMPLE LOCATION	SURFACE TYPE	Wall ID	SAMPLE TYPE	SAMPLE SIZE	TIME	XRF Reading	NOTES
59	1	DINING ROOM	W	6 FEET	TEXTURED	DR1	SCAN		10:18	263	
60			W	18"					10:19	250	OUTLET X
61			W	5 FEET					10:19	649	
62			W	18"					10:20	218	OUTLET
63		FOYER	W	6 FEET		F3			10:22	359	
64			W	18"					10:22	244	OUTLET X
65			S	4 FEET		F1			10:23	263	
66		DUPLICATE 65							10:24	220	
67			E	6 FEET		F2			10:25	296	
68		DEN	NW	6 FEET		D			10:28	243	
69			E	6 FEET					10:28	324	
70			E	18"					10:29	314	PLUGGED
71			S	6 FEET					10:29	385	
72			S	18"					10:30	251	OUTLET X
73			W	4 FEET					10:31	407	
74		DUPLICATE 73							10:32	275	
75		GUEST 1	W	6 FEET					10:33	263	
76			W	18"		GBED1, 4			10:35	288	
77		CLOSET	W	2 FEET					10:36	288	

SAMPLE TYPES: S = Sample, D = Duplicate, FB = Field Blank, MB = Media Blank

XRF SCAN FIELD DATA

Page __ of ____

Environmental Health & Engineering, Inc.
117 Fourth Avenue, Needham, MA 02494
TEL: (781) 247-4300
FAX: (781) 247-4305

Client: CPSC

Home Address: (b)(6)

Field Person(s): TMM, DSJ, DOM

Date: 8/6/09

Project#: 16512

XRF Serial #: 10755

XRF Scan Time

SAMPLE ID	FLOOR	LOCATION	WALL COOR.	SAMPLE LOCATION	SURFACE TYPE	Wall ID	SAMPLE TYPE	SAMPLE SIZE	TIME	XRF Reading	NOTES
78	1	GUEST 1	S	6 FEET	TEXTURED	GRM, 1	SCAN	/	1039	257	
79			E	18"		GBED1, 1			1040	185	
80			E	6 FEET		GBED1, 2			1040	235	
81			E	18"					1041	275	
82			N	4 FEET		3			1041	291	
83			N	18"					1042	247	
84		DUPLICATE 83							1043	241	
85		GUEST BATH 1	W	6 FEET		GBATH, 4			1043	333	
86				2 FEET					1044	256	
87				4 FEET					1045	253	OUTLET X
88			N	6 FEET		GBATH, 3			1045	243	
89			S	6 FEET		GBATH, 1			1046	184	
90			S	2 FEET					1047	1755	
91			E	7 FEET		GBATH, 2			1048	886	
92		GUEST 2	E	6 FEET		GUEST, 4			1050	498	
93			E	18"					1051	1296	OUTLET X
94				6 FEET					1052	1583	
95				18"					1052	1661	OUTLET
96		DUPLICATE 95							1053	1722	X

SAMPLE TYPES: S = Sample, D = Duplicate, FB = Field Blank, MB = Media Blank

XRF SCAN FIELD DATA

Page __ of ____

Environmental Health & Engineering, Inc.
117 Fourth Avenue, Needham, MA 02494
TEL: (781) 247-4300
FAX: (781) 247-4305

Client: CPSC

Home Address: (b)(6)

Field Person(s): TMM, DSJ, DEM

Date: 8/6

Project#: 165V2

XRF Serial #:

XRF Scan Time

SAMPLE ID	FLOOR	LOCATION	WALL COOR.	SAMPLE LOCATION	SURFACE TYPE	Wall ID	SAMPLE TYPE	SAMPLE SIZE	TIME	XRF Reading	NOTES
97	1	GUEST CLOSET 1	N	4 FEET	TEXTURED	GC1	SCRAPE	/	1053	1236	
98		GUEST CLOSET 2	N	2 FEET		GC2			1054	1626	BULK
99		GUEST BED 2	E	5 FEET		GBED2, 2			1055	508	
100			E	6 FEET					1056	418	
101			E	18"					1057	274	OUTLET X
102			S	5 FEET		GBED2, 1			1058	313	
103			S	4 FEET		GBED2, 1			1059	205	SWITCH
104		DUPLICATE 103							1100	242	
105		GUEST BATH 2	E	6 FEET		GBATH2, 2			1101	408	
106			E	2 FEET					1101	244	
107			E	4 FEET					1102	526	
108			S	6 FEET		GBATH2, 1			1102	274	
109			W	4 FEET		GBATH2 4			1103	192	OUTLET
110				6 FEET					1104	208	
111				4 FEET					1104	163	SWITCH X
112		CLOSET	S	2 FEET		GBATH2 3			1105	1183	
113		FOYER		CEILING		CEILING			1129	281	
114		DINING		CEILING					1131	1168	
115									1133	1421	

SAMPLE TYPES: S = Sample, D = Duplicate, FB = Field Blank, MB = Media Blank

XRF SCAN FIELD DATA

Page __ of ____

Environmental Health & Engineering, Inc.
117 Fourth Avenue, Needham, MA 02494
TEL: (781) 247-4300
FAX: (781) 247-4305

Client: CPSC

Home Address: (b)(6)

Field Person(s): TMH, DEM, DSJ

Date: 8/6/09
Project#: 16512

XRF Serial #: 10755
XRF Scan Time

SAMPLE ID	FLOOR	LOCATION	WALL COOR.	SAMPLE LOCATION	SURFACE TYPE	Wall ID	SAMPLE TYPE	SAMPLE SIZE	TIME	XRF Reading	NOTES
116	1	DINING	—	CEILING	TEXTURED	CEILING	SCAN	/	1134	1328	ANGLE DUPLICATE 115
117		KITCHEN							1136	310	
118		KITCHEN							1137	1674	ANGLE
119		LIVING ROOM							1138	743	LOW COUNTER
120		LIVING ROOM							1140	740	LOW
121		"							1142	1451	HIGH
122		DUPLICATE 121							1143	1511	"
123		DEN							1146	332	
124		DEN							1147	467	
125		MASTER HALL							1148	530	
126		"							1149	296	
127		MASTER BED							1150	290	
128		"							1151	340	
129		MASTER BATH							1152	1370	
130									1153	1595	
131									1154	1687	
132		DUPLICATE 131							1155	1379	
133											STOP
134		LAUNDRY							1337	263	

SAMPLE TYPES: S = Sample, D = Duplicate, FB = Field Blank, MB = Media Blank

XRF SCAN FIELD DATA

Page __ of ____

Environmental Health & Engineering, Inc.
117 Fourth Avenue, Needham, MA 02494
TEL: (781) 247-4300
FAX: (781) 247-4305

Client: CSPC

Home Address: (b)(6)

Field Person(s): TMM, DCM, DSJ

Date: 8/6/09

Project#: 10512

XRF Serial #: 10755

XRF Scan Time

SAMPLE ID	FLOOR	LOCATION	WALL COOR.	SAMPLE LOCATION	SURFACE TYPE	Wall ID	SAMPLE TYPE	SAMPLE SIZE	TIME	XRF Reading	NOTES
135	1	GARAGE	—	CEILING	TEXTURED	CEILING	SCAN	\	1338	1548	
136	1	↓	—	↓	↓	↓	↓	↓	1339	1781	
137		GUEST BED 1	—	↓	↓	↓	↓	↓	1341	257	
138		↓	—	↓	↓	↓	↓	↓	1343	473	
139		GUEST BATH 1	—	↓	↓	↓	↓	↓	1345	304	
140		GUEST BED 2	—	↓	↓	↓	↓	↓	1346	255	
141		↓	—	↓	↓	↓	↓	↓	1347	306	
142		BATHROOM 2	—	↓	↓	↓	↓	↓	1348	271	
143		DUPLICATE 142	—	↓	↓	↓	↓	↓	1349	256	

SAMPLE TYPES: S = Sample, D = Duplicate, FB = Field Blank, MB = Media Blank

VISUAL CORROSION INSPECTION FIELD DATA

Page 1 of ___

Environmental Health & Engineering, Inc.
117 Fourth Avenue, Needham, MA 02494
TEL: (781) 247-4300
FAX: (781) 247-4305

Client: CPSC

Date: 8/6/09

Home Address: (b)(6)

Project#: 16512

Field Person(s): VJ / VEM / TMM

SAMPLE ID	Photo FLOOR	LOCATION	WALL COOR.	SAMPLE LOCATION	CORROSION RATING	NOTES
GARAGE		(b)(3):CPSA Section 6(b) TON	SPLIT SYSTEM WITH ELECTRIC HEATER			
Photo	2577	MODEL # 2TEC3F60A1000AA				
	2579	SERIAL # 6261T5X2V				
	2580-2587	- COPPER COILS - WITH POWDER COATING				
	2588	2589 - BELOW BLOWER				
	2590	HOT LIQUID Refrigerant line IN.				
	2592					
	2606	KITCHEN SINK		CU FEED TUBS	2	SOME SPOTTING
	2607	KITCHEN SINK		hammer arrestor	2	SOME SPOTTING
	2609	GUEST BATH #2		CU FEEDS TO SINK	2	
	2610	GUEST BATH #1		CU FEED TO SINK	1-2	NOT TOO BAD
	2611-12	LAUNDRY		HAMMER ARRESTOR	1	ARE HAMMER ARRESTOR COATED? - THEY STAY SHINY...
	2613	MASTER BATH SINK - HIS		CU FEED TUBE	2	MOST CORROSION SEEN YET ~~[illegible]~~
	2614	MASTER BATH SINK - HERS		" "	3	
	2615-2618	KITCHEN REFRIGERATOR COMPRESSOR HOT LIQUID line etc...				SOME 2 MOST 3

CORROSION RATING: 0 = No Grounding Wire, 1 = No Corrosion, 2 = Some Corrosion, 3 = Heavy Corrosion

BULK ~~VISUAL~~ CORROSION INSPECTION FIELD DATA

Page 1 of ____

Environmental Health & Engineering, Inc.
117 Fourth Avenue, Needham, MA 02494
TEL: (781) 247-4300
FAX: (781) 247-4305

Client: CPSC

Date: 8/6/09

Home Address: (b)(6)

Project#: 16512

Field Person(s): DJ DEM TMM

SAMPLE ID	FLOOR	LOCATION	WALL COOR.	SAMPLE LOCATION	CORROSION RATING	NOTES	PHOTO
100704	1	MASTER HALL	W	18" OUTLET 6	3	GND WIRE BLACK	2621
100705	1	MASTER BATH	N	4' SWITCH 8	3	" "	2622+3
100706	1	MASTER BATH	N	4' OUTLET 14	3	" "	2624
100707		MASTER CLOSET	S	18" SWITCH 20	2	GND WIRE SLIGHT DISCOLORATION	2626
100708		MASTER CLOSET DUPLE	S	18" SWITCH 21	~~2~~	" "	~~2626~~
100709		MASTER BED	S	18" SWITCH 23	2	GND WIRE SLIGHT BLACK	2627
100710		MASTER BED	W	18" PHONE 29	3	PHONE WIRES BLACK	2628
100711		GARAGE	N	4' OUTLET 39	2-3	GFCI GND WIRE BLACK	2629
100712		GARAGE	N	4' SWITCH 40	3	SWITCH GND WIRES BLACK	2630-2635
100713		LIVING ROOM	N	18" OUTLET 43	2-3	2@ GND TERMINAL 3@ FURTHER BACK	2636
100714		LIVING ROOM	E	4' SWITCH 49	3	3 GND WIRES ALL BLAC	2638
100715		DINING ROOM	W	18" OUTLET 60	2-3	GND WIRE - SOME BLACK	2639
100716		FOYER	W	18" OUTLET 64	3	GND WIRE BLACK	2640+41
100717		DEN	S	18" OUTLET 72	3	GND WIRE BLACK - Behind red tape	2642
100718		GUEST BATH 1	W	4' OUTLET 87	3	GND WIRE BLACK { A LOT OF PAINT OVERSPRAY	2643
100719		GUEST ~~BATH~~ ROOM 2	WE	18" OUTLET 93	3	GND WIRE BLACK	2644
100720		GUEST ~~BATH~~ BED 2	WE	18" OUTLET 96	3	GND WIRE BLACK	2645
100721		GUEST BED 2	E	18" OUTLET 101	2-3	2@ GND WIRE TERMINAL 3@ BACK	~~2646~~
100722	V	GUEST BATH 2		4' SWITCH 111			
100723		DUPLICATE OF 10070	W	29			2628

CORROSION RATING: 0 = No Grounding Wire, 1 = No Corrosion, 2 = Some Corrosion, 3 = Heavy Corrosion

Q-TRAK

~~PHOTO~~ FIELD DATA

Environmental Health & Engineering, Inc.
117 Fourth Avenue, Needham, MA 02494
TEL: (781) 247-4300
FAX: (781) 247-4305

Client: CPSC

Date: 8/6/09

Home Address: (b)(6)

Project#: 16512

Field Person(s): TMM, DCM, DSJ

Camera ID:

~~PHOTO NO.~~	FLOOR	LOCATION	START / STOP	~~NOTES~~
QT 12	1	MASTER	12 15	
QT11	1	LIVING BED	↓	
QT13	1	~~GUEST~~ Bed 1 (TXM)	↓	

~~PHOTO~~ 140130 FIELD DATA

Environmental Health & Engineering, Inc.
117 Fourth Avenue, Needham, MA 02494
TEL: (781) 247-4300
FAX: (781) 247-4305

Client: CPK

Home Address: (b)(6)

Field Person(s): VEM TMM DJ

Date: 8/6/09

Project#: 16512

~~Camera ID:~~

~~PHOTO NO.~~ SN	FLOOR	LOCATION	TIME	NOTES
24124457	1	Living Room	8:45	8/6/09
24124438	1	Master Bed	8:52	〃

ID: 080'09FL01

PASSIVE SAM .E FIELD DATA

Page __ f ____

Environmental Health & Engineering, Inc.
117 Fourth Avenue, Needham, MA 02494
TEL: (781) 247-4300
FAX: (781) 247-4305

Client: CPSC

Date: 8/6/09

Home Address: (b)(6)

Project#: 16512

Field Person(s): DEM TMM CWS

SAMPLE ID	FLOOR	LOCATION	TARGET ANALYTE	SAMPLE TYPE	START DATE	START TIME	END DATE	END TIME	NOTES
100692		Living	NO_2 SO_2 HF	S	8/6/09	1400	8/19/09	852	
100693		Duplicate		D					
100694		Outdoor		S					
100695		Guest							
100696		Master							
100697		FB		FB					

SAMPLE TYPES: S = Sample, D = Duplicate, FB = Field Blank, MB = Media Blank

ID: 080609FL01

PASSIVE SAMPLE FIELD DATA

Page __ of ____

Environmental Health & Engineering, Inc.
117 Fourth Avenue, Needham, MA 02494
TEL: (781) 247-4300
FAX: (781) 247-4305

Client: CPSC

Home Address: (b)(6)

Field Person(s): DEM TMM DSJ

Date: 8/6/09

Project#: 16512

SAMPLE ID	FLOOR	LOCATION	TARGET ANALYTE	SAMPLE TYPE	START DATE	START TIME	END DATE	END TIME	NOTES
100698		Living	H_2S	S	8/6/09	1400	8/19/09	852	
100699		Duplicate		D					
100700		Outdoor		S					
100701		Crest		S					
100702		Master		S					
100703		FB		FB					

SAMPLE TYPES: S = Sample, D = Duplicate, FB = Field Blank, MB = Media Blank

ID: 080109FL01

PASSIVE SAMPLE FIELD DATA

Page ___ of ___

Environmental Health & Engineering, Inc.
117 Fourth Avenue, Needham, MA 02494
TEL: (781) 247-4300
FAX: (781) 247-4305

Client: CPSC

Date: 8/6/09

Home Address: (b)(6)

Project#: 16512

Field Person(s): DEM TMM DSJ

SAMPLE ID	FLOOR	LOCATION	TARGET ANALYTE	SAMPLE TYPE	START DATE	START TIME	END DATE	END TIME	NOTES 12 18 52
100680		Living	Ozone	S	8/6/09	1400	8/19/09	852	
100681		Duplicate		D					
100682		Outdoor		S					
100683		Guest		S					
100684		Master		S					
100685		FB		FB					

SAMPLE TYPES: S = Sample, D = Duplicate, FB = Field Blank, MB = Media Blank

ID: 080609FL01

PASSIVE SAM LE FIELD DATA

Page __ of ____

Environmental Health & Engineering, Inc.
117 Fourth Avenue, Needham, MA 02494
TEL: (781) 247-4300
FAX: (781) 247-4305

Client: CPSC

Home Address: (b)(6)

Field Person(s): DEM TMM DSJ

Date: 8/6/09

Project#: 16512

SAMPLE ID	FLOOR	LOCATION	TARGET ANALYTE	SAMPLE TYPE	START DATE	START TIME	END DATE	END TIME	NOTES
100686		Living	Aldehydes	S	8/6/09	1400	8/19/09	852	
100687		Duplicate		D					
100688		Outdoor		S					
100689		Guest		S					
100690		Master		S					
100691		FB		FB					

SAMPLE TYPES: S = Sample, D = Duplicate, FB = Field Blank, MB = Media Blank

ID: 080109FL01

PASSIVE SAM .E FIELD DATA

Page __ f____

Environmental Health & Engineering, Inc.
117 Fourth Avenue, Needham, MA 02494
TEL: (781) 247-4300
FAX: (781) 247-4305

Client: CPSC

Date: 8/6/09

Home Address: (b)(6)

Project#: 16512

Field Person(s): TMM, DCM, DJJ

SAMPLE ID	FLOOR	LOCATION	TARGET ANALYTE	SAMPLE TYPE	START DATE	START TIME	END DATE	END TIME	NOTES 12 18 7
100729	1	LIVING ROOM	COUPON	S	8/9/06	14 45	8/9/09	8 52	
100730		DUPLICATE		D					
100731		OUTDOOR		S					
100732		MASTER BED							
100733		SUPPLY							

SAMPLE TYPES: S = Sample, D = Duplicate, FB = Field Blank, MB = Media Blank

PHOTO FIELD DATA

Environmental Health & Engineering, Inc.
117 Fourth Avenue, Needham, MA 02494
TEL: (781) 247-4300
FAX: (781) 247-4305

Client: CPSC

Home Address: (b)(6)

Field Person(s): BJ / DEM / TMM

Date: 8/6/09

Project#: 16512

Camera ID:

PHOTO NO.	FLOOR	LOCATION	NOTES
2566-2567	1	OUTDOORS FRONT - SOUTH FACADE	
2568	1	WEST FACADE	
2569	1	~~SOUTH WEST / SE FACADE~~ BACKYARD	
2570	1	Rear of house NORTH SIDE	
2571-2572	1	EAST SIDE	
2573-2574	1	SPLIT SYSTEM CONDENSER	
2575		FRONT CORNER - GARAGE	
2576-2592	2	FCU split system evaporator/expansion valve/blower/filter	
		see VISUAL CORROSION LOG	
2593		MASTER BED	
2594-2595		MASTER BATH	
2596	—	FOYER LOOKING INTO DINING ROOM + LIVING ROOM BACK TO THE RIGHT	
2597		KITCHEN INTO LIVING ROOM	
2598		FROM KITCHEN INTO LIVING ROOM	
2599		GUEST BED #1	
2600		GUEST BATH #1	
2601		GUEST BED #2	
2602		GUEST BED #2	
2603-2604		GUEST BATH #2	
2605		KITCHEN	