080409fl01

ENVIRONMENTAL HEALTH & ENGINEERING

Environmental Health & Engineering, Inc.

117 Fourth Avenue
Needham, MA
02494-2725

TEL 800-825-5343
781-247-4300
FAX 781-247-4305

www.eheinc.com

Home Inspection/Questionnair Form

House ID 333 CIPRIANI

Date 8/4/09

Field Technician(s) DSJ, TMM, DEM

House Address (b)(6)

General Weather Description 90°F SUNNY HUMID

1. Questionnaire

1) Interviewed home owner YES NO

2) Age of the House (years)

2006; DRYWALL APRIL—JULY CLOSED AUGUST 18TH.

3) Estimated Floor Area (sqft)

1970 sqft 2BED 2BATH 1STORY.

4) Was as there any demo's to the house?

YES NO

If YES, when was it done? Please Explain.

5) Has there been any fire in the building?

YES NO

If YES, when did it happen? Please Explain.

6) Any pesticides/herbicides been applied around the building or in the yard?

YES NO

If YES, when was it applied? Please list the type of chemicals used.

TREATMENT; TUBING IN WALL TO TREAT

7) Has there been any recent painting/staining done in the home?

YES NO

If YES, when, where and what type of paint/stain was used?

8) Has any work been done on the AC system since construction?

YES NO

If YES, please describe?

COIL REPLACED @ 12/4/07

9) Are all the AC system components original?

YES NO

If NO, please describe?

10) What is the age of your refrigerator?

5 years HERE @ HOME; MOTHERBOARD REPLACED

11) Has any piping been replaced in the home?

YES NO

If YES, please describe?

FAUCETS LEAK; MASTER FAUCET REPLACED

2. Building Characteristics

1) Residential Type (Single/Multi-Family Building) If multi-family, how many units?

SINGLE

2) Number of rooms

7

3) Above grade Construction

Wood Frame Concrete Stone Brick Other CINDER BLOCK ALUMINUM STUDS

4) Basement

Full Crawlspace Slab Other _____

5) Foundation

Concrete Cinder Block Stone Other_____

6) Garage

YES NO

If YES, Attached Detached

If YES, Used for Car Parking? YES NO CONCRETE

If YES, Any gas-powered equipment or cans of gasoline/fuels stored?

SCANE FOR GENERATOR YES NO

7) Type of HVAC System

CENTRAL

Make _____ HVAC Model _____ Condenser Model _____

8) Types of Fuel (circle all that apply)

Natural Gas Fuel Oil Kerosene Electric STOVE, WATER HEATER,

Propane Solar Wood Coal DRYER, OUTDOOR GRILL

9) Water Supply

Public CITY Well Other _____

10) Sewage

Public Septic Leach Field Other _____

11) Attic

Finished Unfinished

3. Interior Characteristics

1) Any odors upon entering the building?

YES NO

If YES, describe _____

2) Fireplace

YES NO

3) Floors (circle all that apply)

BEDROOMS

Hardwood Carpet Ceramic Tile Vinyl Tile

Unfinished Wood Unfinished Concrete Other MARBLE TILE

4) Walls (circle all that apply)

Wall Paper Paint Skim Coat Textured

ORANGE PEEL

Wood or Wood Paneling Other _____

5) Ceiling (circle all that apply)

Wall Paper Paint Skim Coat Textured

ORANGE PEEL

Wood or Wood Paneling Other _____

House Address (b)(6)

Page

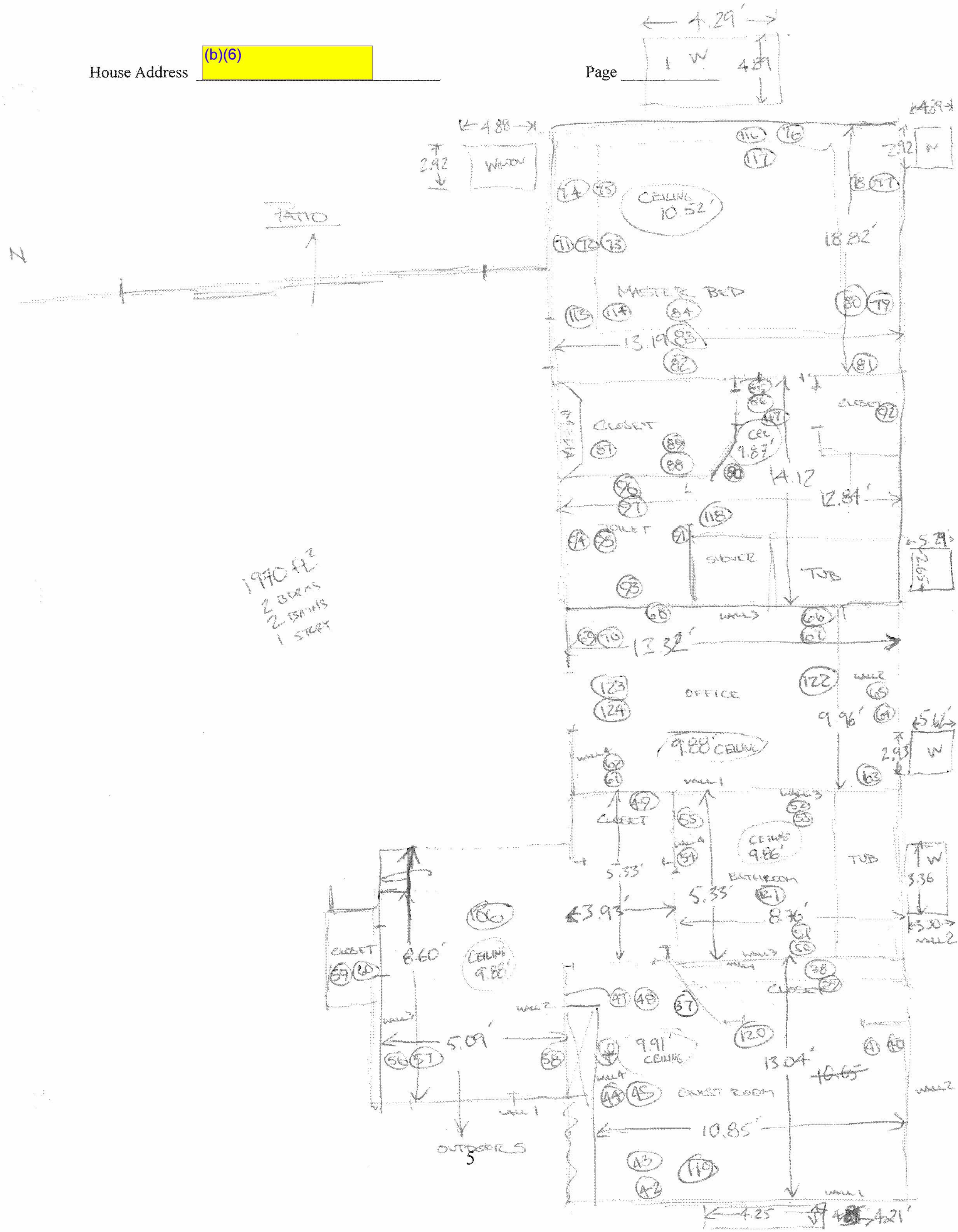

House Address (b)(6)

Page 2/2

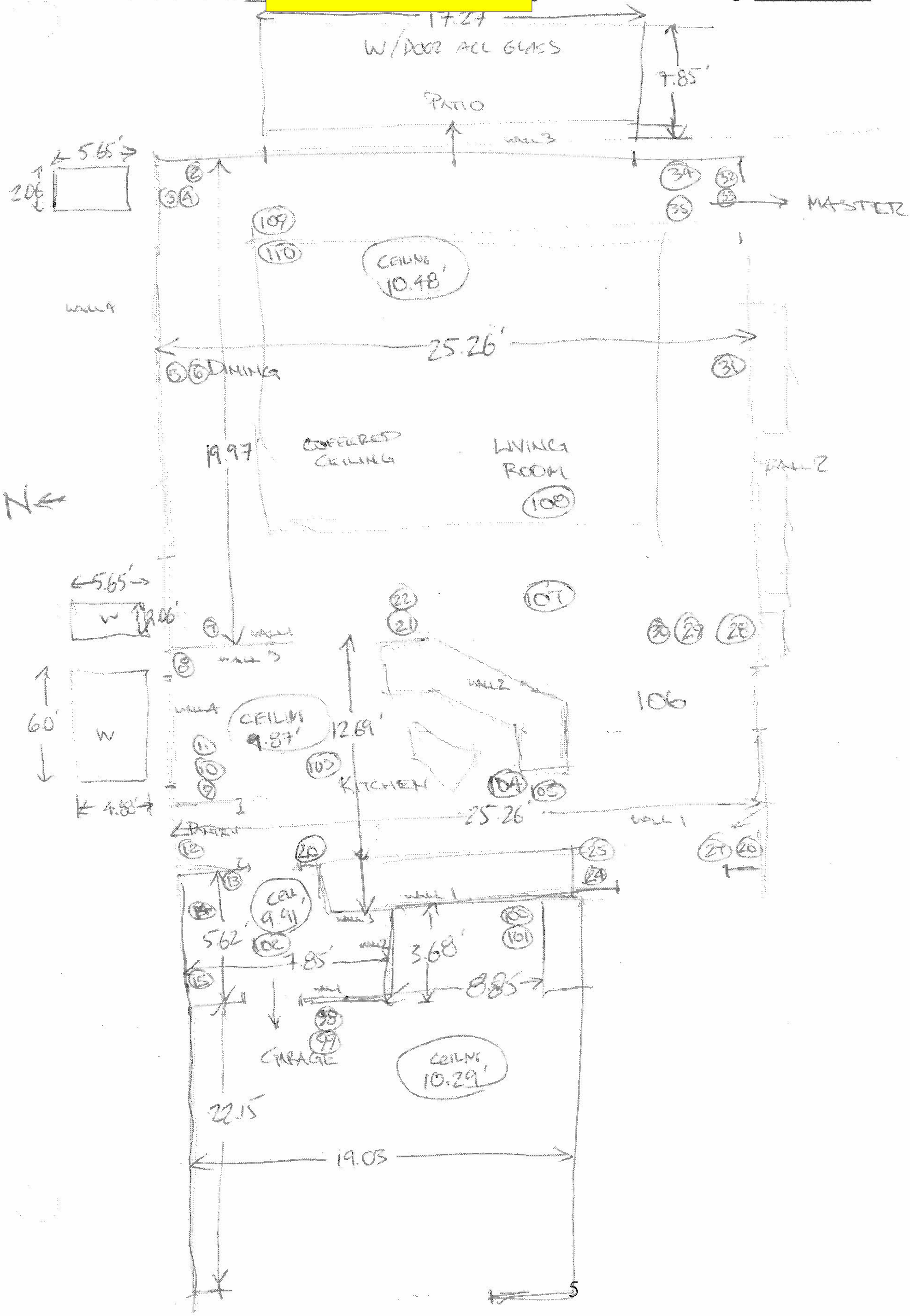

ACTIVE SAM Ξ FIELD DATA

32/38

Environmental Health & Engineering, Inc.
117 Fourth Avenue, Needham, MA 02494
TEL: (781) 247-4300
FAX: (781) 247-4305

Client: CPSC

Home Address: (b)(6)

Field Person(s): DEM THM DSJ

Date: 8/4/09

Project#: 16512

ROTA ID #: EFLMC05

SAMPLE ID	FLOOR	LOCATION	TARGET ANALYTE	SAMPLE TYPE	PUMP ID	ROTA READ START	START TIME	ROTA READ END	END TIME	SAMPLE DURATION (MINS)	NOTES
100497	1	LIVING	ORGANICS	S	G02	.5	9:42	32.43	1:15	213	99.045
100498	1	DUPLICATE		D	G05	.5	9:42	34.46	1:15	213	102.24
100509	1	OUTDOOR		S	G17	.5	9:42	30.42	1:15	213	Broke 97.98
100500	1	FB ~~[illegible]~~		S		.5	~~9:42~~				
100501	1	~~[illegible]~~ OVEN		S	G09	.5	9:42	33.44	1:15	213	100.11
100502	1	~~[illegible]~~ MASTER		S	G07	.5	9:42	36.48	1:15	213	104.37
~~100503~~											
~~100504~~											
~~100505~~											
~~100506~~											
~~100507~~											
~~100508~~											
~~100509~~											
~~100510~~											
~~100511~~											
~~100~~											

SAMPLE TYPES: S = Sample, D = Duplicate, FB = Field Blank, MB = Media Blank

ACTIVE SAM E FIELD DATA

Page __ f ____

Environmental Health & Engineering, Inc.
117 Fourth Avenue, Needham, MA 02494
TEL: (781) 247-4300
FAX: (781) 247-4305

Client: CPSC

Home Address: (b)(6)

Field Person(s): DEM TMM DSJ

Date: 8/4/09

Project#: 16512

ROTA ID #: EFLMC05

SAMPLE ID	FLOOR	LOCATION	TARGET ANALYTE	SAMPLE TYPE	PUMP ID	ROTA READ START	START TIME	ROTA READ END	END TIME	SAMPLE DURATION (MINS)	NOTES
100503	1	LIVING	INORGAICS	S	G10	.5	9:42	34.46	1:15	213	102.24
100504	1	DUPLICATE	|	D	G19	.5	9:42	33.44	1:15	213	100.11
100505	1	OUTDOOR	|	S	G04	.5	9:42	29.40	1:15	213	95.85
100506	1	GUEST ROOM	|	S	G13	.5	9:42	34.46	1:15	213	102.24
100507	1	MASTER	|	S	G11	.5	9:42	33.44	1:15	213	100.11
100508	9	FB	|	FB							

SAMPLE TYPES: S = Sample, D = Duplicate, FB = Field Blank, MB = Media Blank

ACTIVE SAM E FIELD DATA

Environmental Health & Engineering, Inc.
117 Fourth Avenue, Needham, MA 02494
TEL: (781) 247-4300
FAX: (781) 247-4305

Client: CPSC

Home Address: (b)(6)

Field Person(s): DEM TMM DSJ

Date: 8/4/09

Project#: 10512

ROTA ID #: EFLMC05

SAMPLE ID	FLOOR	LOCATION	TARGET ANALYTE	SAMPLE TYPE	PUMP ID	ROTA READ START	START TIME	ROTA READ END	END TIME	SAMPLE DURATION (MINS)	NOTES
100510	1	Living	ALDEHYDES	S	G16	.5	9:42	36.48	1:15	213	104.37
100511	1	DUPLICATE		D	G08	.5	9:42	36.48	1:15	213	104.37
100512	1	Outdoor		S	N/A Lab	.5	9:42	31.43	1:15	213	99.043
100513	1	Guest		S	G15	.5	9:42	37.49	1:15	213	105.435
100514	1	Master		S	G06	.5	9:42	37.49	1:15	213	105.435
100515	4	FB		FB							

SAMPLE TYPES: S = Sample, D = Duplicate, FB = Field Blank, MB = Media Blank

~~VOC~~ SAMPI FIELD DATA

Grab

Page __ f ____

Environmental Health & Engineering, Inc.
117 Fourth Avenue, Needham, MA 02494
TEL: (781) 247-4300
FAX: (781) 247-4305

Client: CPSC

Home Address: (b)(6)

Field Person(s): _____

Date: 8/4/09

Project#: 16512

SAMPLE ID	CANISTER ID	FLOW CONTROL ID	GAUGE ID	FLOOR	LOCATION	SAMPLE TYPE	GAUGE PRESSURE START	START TIME	GUAGE PRESSURE END	END TIME	NOTES
100559					Living	S		1600			
100560					Dup	D					
100561					Outdoor	S					
100562					Guest	S					
100563					Master	S					

SAMPLE TYPES: S = Sample, D = Duplicate, FB = Field Blank, MB = Media Blank

HOUSEID: 080409 FL01

XRF SCAN FIELD DATA

Environmental Health & Engineering, Inc.
117 Fourth Avenue, Needham, MA 02494
TEL: (781) 247-4300
FAX: (781) 247-4305

Client: CRSC

Home Address: (b)(6)

Field Person(s): THM, DCM, DSJ

Date: 8/4/09
Project#: 16512

XRF Serial #: 10755
XRF Scan Time 30 Sec

SAMPLE ID	FLOOR	LOCATION	WALL COOR.	SAMPLE LOCATION	SURFACE TYPE	Wall ID	SAMPLE TYPE	SAMPLE SIZE	TIME	XRF Reading	NOTES
2	1	DINING ROOM	E	6 FEET	TEXTURED	D3	SCAN		955	341	
3			N	18"		D4			956	1812	SOCKET *
4		DUPLICATE 3	N	18"		D4			957	1778	
5			N	4 FEET		D4			959	1636	
6			N	18"		D4			1000	183	SOCKET *
7			W	18"		D1			1000	1877	SOCKET *
8		KITCHEN	N	6 FEET		K4			1001	358	
9			E	6 FEET		K3			1002	189	
10			E	18"					1003	680	SOCKET *
11		DUPLICATE 10	E	18"					1003	740	SOCKET
12		PANTRY	N	5 FEET		PANTRY			1004	642	
13		LAUNDRY ROOM	E	6 FEET		LRD. 3			1004	205	
14			N	4 FEET		LN. 4			1005	1399	
15			N	6 FEET					1006	226	
16			W	4 FEET		LN			1007	1387	
17			S	6 FEET					1008	395	
18			S	2 FEET					1009	1678	
19		KITCHEN		6 FEET					1009	226	
20				4 FEET					1010	1542	SWITCH *

SAMPLE TYPES: S = Sample, D = Duplicate, FB = Field Blank, MB = Media Blank

XRF SCAN FIELD DATA

Page __ of ____

Environmental Health & Engineering, Inc.
117 Fourth Avenue, Needham, MA 02494
TEL: (781) 247-4300
FAX: (781) 247-4305

Client: CPSC

Home Address: (b)(6)

Field Person(s): DEM, THM, DSJ

Date: 8/4/09

Project#: 16512

XRF Serial #: 10755

XRF Scan Time

SAMPLE ID	FLOOR	LOCATION	WALL COOR.	SAMPLE LOCATION	SURFACE TYPE	Wall ID	SAMPLE TYPE	SAMPLE SIZE	TIME	XRF Reading	NOTES
21	1	LIVING ROOM	W	18"	TEXTURED	LR1	SCAN		10:10	254	SOCKET
22		DUPLICATE 21	W	18"		LR1			10:10	205	
23		KITCHEN	S	5 FEET		K2			10:10	238	
24		LIVING ROOM	W	6 FEET		LR1			10:11	338	
25			W	18"		LR1			10:11	1739	SOCKET
26			S	6 FEET		LR2			10:12	895	
27			S	18"		LR2			10:12	225	
28			S	6 FEET		LR2			10:13	199	
29			S	18"		LR2			10:14	733	SOCKET
30		DUPLICATE 29	S	18"		LR2			10:14	742	
31			S	6 FEET		LR2			10:15	1552	ABOVE TV
32			S	4 FEET		LR2			10:16	229	
33			S	18"		LR2			10:16	332	
34			E	6 FEET		LR3			10:17	414	
35			E	4 FEET		LR3			10:17	1298	SWITCH
36		GUEST BED	E	6 FEET		BED 3			10:20	830	
37			E	18"		BED 3			10:20	877	
38		CLOSET	E	4 FEET		BED 3			10:20	1740	
39				2 FEET					10:21	231	

SAMPLE TYPES: S = Sample, D = Duplicate, FB = Field Blank, MB = Media Blank

XRF SCAN FIELD DATA

Page __ of ____

Environmental Health & Engineering, Inc.
117 Fourth Avenue, Needham, MA 02494
TEL: (781) 247-4300
FAX: (781) 247-4305

Client: CPSC

Home Address: (b)(6)

Field Person(s): THM, DEM, DSI

Date: 8/4/09

Project#: 16512

XRF Serial #: 10755

XRF Scan Time

SAMPLE ID	FLOOR	LOCATION	WALL COOR.	SAMPLE LOCATION	SURFACE TYPE	Wall ID	SAMPLE TYPE	SAMPLE SIZE	TIME	XRF Reading	NOTES
40	1	GUEST BED	S	6 FEET	TEXTURED	BED 2	SCAN		10:22	779	
41			S	18"		BED 2			10:22	1594	SOCKET *
42			W	6 FEET		BED 1			10:23	344	
43			W	18"		BED 1			10:24	535	SOCKET *
44			N	6 FEET		BED 4			10:25	590	
45		DUPLICATE 44	N	6 FEET					10:25	594	
46			N	18"					10:26	1860	SOCKET *
47		~~CLOSET~~ THM	N	6 FEET					10:28	584	
48			N	18"					10:28	196	
49		CLOSET	E	2 FEET		CLOSET 1			10:29	887	
50		BATHROOM	W	6 FEET		BATH 1			10:31	1909	
51			N	2 FEET					10:32	1438	TUB MARBLE FLOOR-COUNTER
52			E	6 FEET		BATH 3			10:33	1754	
53		DUPLICATE 52	E	6 FEET					10:34	1558	
54			S	6 FEET		BATH 4			10:35	235	
55			S	4 FEET					1036	574	SWITCH *
56		FOYER	N	6		F3			10:37	1718	
57			N	18		F3			10:37	254	
58			S	4 FEET		F2			10:38	172	

SAMPLE TYPES: S = Sample, D = Duplicate, FB = Field Blank, MB = Media Blank

XRF SCAN FIELD DATA

Page __ of ____

Environmental Health & Engineering, Inc.
117 Fourth Avenue, Needham, MA 02494
TEL: (781) 247-4300
FAX: (781) 247-4305

Client: CPSC

Home Address: (b)(6)

Field Person(s): TMM

Date: 8/4/09

Project#: 16512

XRF Serial #: 10755

XRF Scan Time

SAMPLE ID	FLOOR	LOCATION	WALL COOR.	SAMPLE LOCATION	SURFACE TYPE	Wall ID	SAMPLE TYPE	SAMPLE SIZE	TIME	XRF Reading	NOTES
59	1	HALL CLOSET	N	2 FEET	TEXTURED	HC	SCAN		1039	977	
60		DUPLICATE 59	N	2 FEET		HC			1040	899	
61		OFFICE	W	6 FEET		01			1041	467	
62			W	18"		01			1042	248	SOCKET
63			W	4 FEET		01			1042	348	
64			S	6 FEET		02			1043	1534	
65			S	18"		02			1044	310	SOCKET
66			E	6 FEET		03			1044	181	
67			E	18"		03			1045	1742	SOCKET
68			E	18"		03			1045	464	SOCKET
69			N	6 FEET		04			1046	332	
70			N	4 FEET		04			1047	397	SWITCH
71		MASTER BED	N	6 FEET		MBED4			1050	1294	
72			N	18"					1050	234	
73		DUPLICATE 72	N	18"					1051	230	
74			N	6 FEET					1051	276	
75			N	18"					1052	~~266~~ 216	SOCKET
76			E	6 FEET		MBED3			1053	266	
77			S	6 FEET		MBED2			1054	1489	

SAMPLE TYPES: S = Sample, D = Duplicate, FB = Field Blank, MB = Media Blank

XRF SCAN FIELD DATA

Page __ of ____

Environmental Health & Engineering, Inc.
117 Fourth Avenue, Needham, MA 02494
TEL: (781) 247-4300
FAX: (781) 247-4305

Client: CPSC

Home Address: (b)(6)

Field Person(s): THM, DEH, DSJ

Date: 8/4/09
Project#: 16512

XRF Serial #: 10755
XRF Scan Time

SAMPLE ID	FLOOR	LOCATION	WALL COOR.	SAMPLE LOCATION	SURFACE TYPE	Wall ID	SAMPLE TYPE	SAMPLE SIZE	TIME	XRF Reading	NOTES
78	1	MASTER BED	S	18"	TEXTURED	MBED 2	SCAN		10^{53}	222	SOCKET
79			S	6 FEET					10^{54}	1650	
80			S	18"					10^{55}	342	SOCKET X
81			W	4 FEET		MBED 1			10^{56}	248	
82			W	6 FEET					10^{57}	203	
83			W	18"					10^{58}	227	SOCKET
84		DUPLICATE 83	W	18"					10^{59}	214	
85		MASTER BATH	N	6 FEET		MBATH 4			11^{00}	318	
86			N	4 FEET					11^{02}	630	
87		CLOSET	N	2 FEET		MBC			11^{03}	940	
88			W	2 FEET					11^{04}	701	
89			W	6 FEET					11^{05}	322	
90			N	4 FEET		MBATH 4			11^{06}	1494	
91		TOILET	S	4 FEET					11^{07}	956	SWITCH X
92		CLOSET 2	S	6 FEET		MBC2			11^{08}	760	
93		TOILET	W	4 FEET					11^{09}	1588	
94			N	6 FEET					11^{10}	602	
95			N	2 FEET					11^{11}	1420	
96			E	4 FEET					11^{12}	1696	

SAMPLE TYPES: S = Sample, D = Duplicate, FB = Field Blank, MB = Media Blank

XRF SCAN FIELD DATA

Environmental Health & Engineering, Inc.
117 Fourth Avenue, Needham, MA 02494
TEL: (781) 247-4300
FAX: (781) 247-4305

Client: CRSC

Home Address: (b)(6)

Field Person(s): TMM, DEM, DSJ

Date: 8/4/09
Project#: 16512

XRF Serial #: 10755
XRF Scan Time

SAMPLE ID	FLOOR	LOCATION	WALL COOR.	SAMPLE LOCATION	SURFACE TYPE	Wall ID	SAMPLE TYPE	SAMPLE SIZE	TIME	XRF Reading	NOTES
97	1	MASTER BATH TOILET	E	4 FEET	TEXTURED	MBATH 4	SCAN		11:13	1702	DUPLICATE 96
98		GARAGE	E	6 FEET		G1			11:14	786	
99			E	4 FEET					11:15	1133	
100			E	6 FEET					11:16	1049	
101			E	4 FEET					11:16	1100	SOCKET *
102		LAUNDRY ROOM	—	CEILING		CEILING			11:23	659	
103		KITCHEN	—						11:25	858	
104		DUPLICATE 103	—						11:26	725	
105		KITCHEN	—						11:27	731	
106		FOYER	—						11:28	935	
107		KITCHEN							11:29	876	
108		LIVING ROOM							11:30	228	LOW
109									11:31	308	HIGH
110		DINING ROOM							11:32	199	LOW
111									11:33	283	HIGH
112		DUPLICATE 111							11:33	242	
113		MASTER BED							11:34	325	LOW
114									11:35	748	HIGH
115									11:36	305	LOW

SAMPLE TYPES: S = Sample, D = Duplicate, FB = Field Blank, MB = Media Blank

XRF SCAN FIELD DATA

Environmental Health & Engineering, Inc.
117 Fourth Avenue, Needham, MA 02494
TEL: (781) 247-4300
FAX: (781) 247-4305

Client: CPSC

Home Address: (b)(6)

Field Person(s): 333 CIPRIANI WAY

Date: 8/4/09
Project#: 16812

XRF Serial #: 10755
XRF Scan Time

SAMPLE ID	FLOOR	LOCATION	WALL COOR.	SAMPLE LOCATION	SURFACE TYPE	Wall ID	SAMPLE TYPE	SAMPLE SIZE	TIME	XRF Reading	NOTES
116	1	MASTER BED	—	CEILING	TEXTURED	CEILING	SCAN		1137	870	HIGH
117		MASTER BATH	—						1138	317	
118		↓	—						1139	666	
119		GUEST ROOM	—						1142	828	
120		↓	—						1142	588	
121		BATHROOM	—						1143	854	
122		OFFICE	—						1144	841	
123		↓	—						1146	848	
124		DUPLICATE 123	—						1147	869	
125		GARAGE	—						1150	771	

SAMPLE TYPES: S = Sample, D = Duplicate, FB = Field Blank, MB = Media Blank

VISUAL CORROSION INSPECTION FIELD DATA

Page 1 of ____

Environmental Health & Engineering, Inc.
117 Fourth Avenue, Needham, MA 02494
TEL: (781) 247-4300
FAX: (781) 247-4305

Client: _____ Date: 8/

Home Address: (b)(6) Project#: _____

Field Person(s): DJ JMM DEM

SAMPLE ID	FLOOR	LOCATION	WALL COOR.	SAMPLE LOCATION	CORROSION RATING	NOTES
2440	1	MASTER TOILET TANK handle	W	MASTER BATH	1	SLIGHT SPOTTING
2441		MASTER SHOWER HEAD	N	"	3	photo 2441
2442		MASTER SINK FAUCET	S	MAIN BATH	1	Photo 2442 - GEN THINKS IS BAD?
2443		MASTER TOILET STAY	W	"	3	Photo 2443 THIS IS TYPICAL OF URINE SPLASH CORROSION !!
						- NOT CONSIDERED ABNORMAL
Photo 2444		MASTER BATH DOOR HINGE - BRASS			1.5	- BATHERY SPOTTED. BRASS HINGE
2460-2461		LAUNDRY SINK	S	CHROME PLATE	2	SLIGHT SPOTTING
2462-2465		LAUNDRY MACHINE	N	H_2O HAMMER ARRESTOR	1	- LOOK BRAND NEW
2466-2467		LIVING ROOM MEDIA	S	SPEAKER WIRE	3	CU SPEAKER - BLACK
2468		KITCHEN SINK	SE	CU FEED TUBES	3	SOME SPOTS ARE
2469		GUEST BATH SINK	E	CU FEEDES	1	
2470-2471		GUEST BATH TUB BRASS FIXTURES			2	AGAIN CORRODED BUT COULD BE DUE TO URINE SPLASH
		Computers - 2 DESKTOPS have FAILED -			2007 + 2009	PURCHASE DATES
		CO detector failed				
		Smoke detector failed				
2472		Refrigerator parts - SOLENOID SWITCH, DEFROST HEATING ELEMENT, motherboard - all replaced				
2473-2477		Refrigeration Compressor tubes -			3	a lot of blackness spots
2478-2491		FCU - INTERIOR COILS		AA BUSCK	3+	COILS PLACED after 1 YR - IN 2007 -

CORROSION RATING: 0 = No Grounding Wire, 1 = No Corrosion, 2 = Some Corrosion, 3 = Heavy Corrosion

CORING BULK FOM

~~VISUAL CORROSION INSPECTION~~ FIELD DATA

Page 1 of ____

Environmental Health & Engineering, Inc.
117 Fourth Avenue, Needham, MA 02494
TEL: (781) 247-4300
FAX: (781) 247-4305

Client: _____

Date: 8/4/09

Home Address: (b)(6)

Project#: ~~10755~~ 16512

Field Person(s): DSJ TMM DEM

SAMPLE ID	FLOOR	LOCATION	WALL COOR.	SAMPLE LOCATION	CORROSION RATING	NOTES	PHOTO #
100540	1	DINING ROOM	N	3	3	~~ALL WIRES~~ BLACKENED WIRES	2492
100541		DINING ROOM	N	6	3	~~ALL WIRE~~ "	2494+95
100542		DINING ROOM	W	7	3	"	2496
100543		KITCHEN	~~N~~ W	10	3	"	2497
100544		KITCHEN	W	20	3	4' SWITCH "	2498
100545		LIVING ROOM	W	25	3		2499
100546		LIVING ROOM	S	29	3	BLACKENED WIRES	2500
100547		LIVING ROOM	S	29 DUPLICATE	3	"	2500
100548		~~LIVING~~ GUEST BED ROOM	E	37	3	"	2501
100549		GUEST BEDROOM	S	41	3	"	2505 ~~2506~~
100550		GUEST BEDROOM	~~S~~ W	43	3	"	2502
100551		GUEST BEDROOM	N	46	3	"	2504
100552		GUEST BATHROOM	~~S~~ N	55	3	SWITCH 4'	2507+2509
100553		OFFICE	E	67	3	BLACK WIRES	2510
100554		OFFICE	E	67 DUPLICATE	3	"	2510
100555		MASTER BEDROOM	S	80	3	"	2513
100556		MASTER BATH TUB	S	91	3	SWITCH 4'	2514+2515
100557		GARAGE	E	101	?	COULD NOT SEE - GFCI	
100558		NOT TAKEN					

CORROSION RATING: 0 = No Grounding Wire, 1 = No Corrosion, 2 = Some Corrosion, 3 = Heavy Corrosion

~~PHOTO~~ FIELD DATA

Q-Trak (TKM)

Page ____ of ____

Environmental Health & Engineering, Inc.
117 Fourth Avenue, Needham, MA 02494
TEL: (781) 247-4300
FAX: (781) 247-4305

Client: _____ (b)(6)

Home Address: _____

Field Person(s): DSJ TMM DEM

Date: _____

Project#: ~~[illegible]~~ 16512

Camera ID: _____

PHOTO NO.	FLOOR	LOCATION	NOTES
LR	—	QT11 - BACKGROUND	1000 ppm
BR #2 - Guest Room		QT12 BACKGROUND	980 ppm
MASTER BR.		QT13 BACKGROUND	980 ppm
		Log BEGINS @ 13:25-13:27	
		BEGIN GAS RELEASE @ 13:30	
		Log off @ ~ 14:14	

~~PHOTO~~ FIELD DATA Hobo

Environmental Health & Engineering, Inc.
117 Fourth Avenue, Needham, MA 02494
TEL: (781) 247-4300
FAX: (781) 247-4305

Client: CPSC

Date: 8/4/09

Home Address (b)(6)

Project#: 16512

Field Person(s):

Camera ID: ———

~~PHOTO NO.~~ Hobo #	FLOOR	LOCATION	NOTES
241246	1	LIVING ROOM	2 10 PM
241258	1	~~OUTDOORS~~ MASTER BED	2 12 PM

ID: 080409FL01

PASSIVE SAMPLE FIELD DATA

Page __ f ____

Environmental Health & Engineering, Inc.
117 Fourth Avenue, Needham, MA 02494
TEL: (781) 247-4300
FAX: (781) 247-4305

Client: CPSC

Date: 8/4/09

Home Address: (b)(6)

Project#: 16512

Field Person(s): TMM, DCM, DSJ

SAMPLE ID	FLOOR	LOCATION	TARGET ANALYTE	SAMPLE TYPE	START DATE	START TIME	END DATE	END TIME	NOTES
100516		Living	NO_2, SO_2, HF	S	8/4/09	1400	8/18/09	1325	
100517		Duplicate		D					
100518		Outdoor		S					
100519		Cue A		S					
100520		Master		S					
100521		Field Blank		FB					

SAMPLE TYPES: S = Sample, D = Duplicate, FB = Field Blank, MB = Media Blank

ID: 080409FL01

PASSIVE SAMPLE FIELD DATA

Page __ of ____

Environmental Health & Engineering, Inc.
117 Fourth Avenue, Needham, MA 02494
TEL: (781) 247-4300
FAX: (781) 247-4305

Client: CPSC

Date: 8/4/09

Home Address: (b)(6)

Project#: 16512

Field Person(s): TMM, PEM, DSJ

SAMPLE ID	FLOOR	LOCATION	TARGET ANALYTE	SAMPLE TYPE	START DATE	START TIME	END DATE	END TIME	NOTES
100 522		Living Room	H_2S	S	8/4/09	14:00	8/18/09	15:25	13 DAYS 10 HRS
100 523		Duplicate		D					
100 524		Outdoor		S					
100525		Guest		S					
100 526		Master		S					
100 527		Field Blank		FB					

SAMPLE TYPES: S = Sample, D = Duplicate, FB = Field Blank, MB = Media Blank

ID: 080 09FL01

PASSIVE SAMPLE FIELD DATA

Page __ of ____

Environmental Health & Engineering, Inc.
117 Fourth Avenue, Needham, MA 02494
TEL: (781) 247-4300
FAX: (781) 247-4305

Client: CPSC

Date: 8/4/09

Home Address: (b)(6)

Project#: 16512

Field Person(s): THM, DOM, DSJ

SAMPLE ID	FLOOR	LOCATION	TARGET ANALYTE	SAMPLE TYPE	START DATE	START TIME	END DATE	END TIME	NOTES
100528		Living	Aldehyde	S	8/4/09	14:00	8/18/09	13:25	
100529		Duplicate		D					
100530		Outdoor		S					
100531		Guest		S					
100532		Master		S					
100533		Field Blank		FB					

SAMPLE TYPES: S = Sample, D = Duplicate, FB = Field Blank, MB = Media Blank

ID: 080409FL01

PASSIVE SAM .E FIELD DATA

Page __ of ____

Environmental Health & Engineering, Inc.
117 Fourth Avenue, Needham, MA 02494
TEL: (781) 247-4300
FAX: (781) 247-4305

Client: CPSC

Date: 8/4/09

Home Address: (b)(6)

Project#: 16512

Field Person(s): TMM, DEH, DSJ

SAMPLE ID	FLOOR	LOCATION	TARGET ANALYTE	SAMPLE TYPE	START DATE	START TIME	END DATE	END TIME	NOTES
100534		Living ~~Duplicate~~	Ozone	S	8/4/09	1400	8/18/09	1325	
100535		Duplicate		D					
100536		Outdoor		S					
100537		Guest		S					
100538		Master		S					
100539		Field Blank		FB					

SAMPLE TYPES: S = Sample, D = Duplicate, FB = Field Blank, MB = Media Blank

ID: 080 09FL01

~~PASSIVE~~ SAM .E FIELD DATA

COUPON

Page __ f ____

Environmental Health & Engineering, Inc.
117 Fourth Avenue, Needham, MA 02494
TEL: (781) 247-4300
FAX: (781) 247-4305

Client: CPSC

Date: 8/7/09

Home Address: (b)(6)

Project#: 16512

Field Person(s): DEM TMM DSJ

SAMPLE ID	FLOOR	LOCATION	TARGET ANALYTE	SAMPLE TYPE	START DATE	START TIME	END DATE	END TIME	NOTES
63054	1	LIVING	Coupon	S	8/7/09	10 00	8/18/09	12 50	
63052		DUPLICATE		D					
63055		OUTDOOR		S					
63056		SUPPLY		S					
63053		MASTER		S					

SAMPLE TYPES: S = Sample, D = Duplicate, FB = Field Blank, MB = Media Blank

PHOTO FIELD DATA

Environmental Health & Engineering, Inc.
117 Fourth Avenue, Needham, MA 02494
TEL: (781) 247-4300
FAX: (781) 247-4305

Client: CPSC

Date: 8/4/09

Home Address: (b)(6)

Project#: 16512

Field Person(s): TJS TMM TEM

Camera ID:

PHOTO NO.	FLOOR	LOCATION	NOTES
2418	1	LANAI - BACKYARD	
2419		"	
2420		DINING + LIVING ROOM	
2421		KITCHEN	
2422		GARAGE	
2423		KITCHEN	
2424		DEN	
2425		GUEST BDRM	
2426		GUEST BATHROOM	
2427		DEN	
2428		MASTER BDRM	
2429		MASTER BATH	
2430		FRONT DOOR	
2431		HOUSE FRONT - ~~EAST~~ WEST SIDE	
2432		" FRONT	
2433, 2434		BACK YARD / LANAI	
2435, 2436		GARAGE - HOT water heater	
2437-2439		FCU exterior - garage	
2440-2444		See CORROSION INSPECTION FIELD LOG	
2445-2459		ATTIC / CRAWL SPACE & DRYWALL PIECES	
2460-~~2491~~		See CORROSION INSPECTION FIELD LOG	
~~2460~~ 2491			
2492-2515		see BULK/CORE INSPECTION FIELD DATA SHEET	