



United States

Consumer Product Safety Commission

CPSC Staff Assessment on Portable Electric Heaters

February 2023

Arthur Lee, Electrical Engineer
Evan Heimbach, Electrical Engineer
Division of Electrical Engineering
Directorate of Engineering Sciences

*This report was prepared by the CPSC staff.
It has not been reviewed or approved by,
and may not necessarily reflect the views of,
the Commission.*

Revision Changes

None

EXECUTIVE SUMMARY

According to the 2017–2019 Residential Fire Loss Estimates report, there were an estimated annual average of 1,400 fire service-attended fires, 50 deaths, and 120 injuries attributed to portable electric heaters. Staff conducted a search of the CPSRMS database for incidents related to portable electric heaters that occurred between January 1, 2011 to February 1, 2022. Staff also examined construction of, and components in, 27 new portable electric heater models.

The analysis of the incident data and samples revealed the following:

- Heater power cord sets with poor connections may lead to overheating of the connections.
- Poor internal connections may overheat and possibly ignite adjacent plastics.
- Some heaters are constructed with flammable plastic that may ignite and continue to burn.
- Heaters conforming to the appropriate voluntary standards may be less susceptible to the risk of fire.
- Extension cords used with heaters were often attributed as the cause for heater-related incidents.

The involvement of nearby combustibles was also cited in incident reports, but these reports typically did not contain sufficient information to conclude that the heater had actually ignited the nearby combustibles.

Based on this assessment, staff recommends the following, to reduce the risk of fires, deaths, and injuries from portable electric heaters:

- Improve connection reliability and minimize flame spread beyond the heater.
- Promote higher portable electric heater conformance to the performance and construction requirements of the appropriate voluntary standards.
- Provide enhanced consumer education on the risks of using an extension cord with an electric heater.

Table of Contents

EXECUTIVE SUMMARY iii

1.0 INTRODUCTION..... 1

2.0 PRODUCT 1

3.0 STANDARDS FOR PORTABLE ELECTRIC HEATERS 2

4.0 RECALLS INVOLVING PORTABLE ELECTRIC HEATERS 2

5.0 INCIDENT DATA REVIEW 3

 5.1 Incidents..... 3

 5.2 In-Depth Investigation Reports 7

 5.3 Selected Incident Cases and Analysis 7

6.0 SAMPLES 16

Certification Status of Heater Samples 17

6.1 Heater Sample Examination 18

Timers and Remotes 21

Power Switch..... 22

Tip-Over Switch..... 24

Temperature-Limiting Controls 25

Warning Labels 27

7.0 TESTING AND ANALYSES 28

7.1 TIP-OVER AND STABILITY TESTING 28

Tip-over 28

Inverted Test 29

Stability..... 29

7.2 POWER CORD ANALYSIS 31

Attachment plugs on the cord sets 32

 X-rays and CT Images of the Attachment Plugs 32

 Resistance Measurements of Plug Connections 39

 Thermal Imaging of Plugs under Electrical Load 40

Power cord sets to internal wiring connection 44

7.3 INTERNAL WIRING ANALYSIS..... 47

Butt Crimp Connectors Analysis 49

Safety Device Connections 54

Heating Element Connection Analysis 55

7.4 PLASTIC FLAMMABILITY 55

Glow Wire Test..... 56

Open Flame Testing 58

End-product Open Flame Ignition Testing 59

7.5 HEAT OUTPUT DURING NORMAL OPERATION 70

Temperature Mapping of the Heat Output 71

 Results of Heater Temperature Measurements..... 71

Alcove Testing 73

| | |
|---|----|
| 8.0 COMPARISONS OF HEATERS BY CERTIFICATION STATUS..... | 74 |
| 8.1 Power Cord Sets | 74 |
| 8.2 Stability..... | 75 |
| 8.3 Tip-Over | 75 |
| 8.4 Internal Connections..... | 76 |
| <i>Supply Connections to Internal Wiring</i> | 76 |
| <i>Wire Connectors</i> | 77 |
| 8.5 Flammability of Polymeric Materials..... | 77 |
| 8.6 Safety Markings..... | 78 |
| 9.0 CONCLUSIONS..... | 80 |
| APPENDIX..... | 82 |

List of Figures

| | |
|---|----|
| Figure 5-1. Incident scene..... | 8 |
| Figure 5-2. Attachment plug from undamaged heater..... | 8 |
| Figure 5-3. Attachment plug from undamaged heater..... | 9 |
| Figure 5-4. Attachment plug from exemplar new heater..... | 9 |
| Figure 5-5. Incident scene..... | 10 |
| Figure 5-6. Melted connections at the heating element (three additional incident samples)..... | 10 |
| Figure 5-7. Heater components on an exemplar sample..... | 11 |
| Figure 5-8. Fan housing near the heating element connections..... | 11 |
| Figure 5-9. Heater fan housing flammability testing on the exemplar sample..... | 12 |
| Figure 5-10. End-product flammability testing of exemplar by open flame ignition of the fan housing in a large open room and in a confined space..... | 15 |
| Figure 5-11. Heater samples after ignition of the fan housing..... | 16 |
| Figure 6-1. Heater Samples..... | 16 |
| Figure 6-2. Fans | 18 |
| Figure 6-3. Heat selector..... | 19 |
| Figure 6-4. Wiring to components for S3 | 20 |
| Figure 6-5. Mechanical temperature control..... | 21 |
| Figure 6-6. Samples of remotes from the heaters | 22 |
| Figure 6-7. Separate power switches | 23 |
| Figure 6-8. Heat select power switches | 23 |
| Figure 6-9. Digitally controlled power switches..... | 24 |
| Figure 6-10. Tip-over switches..... | 25 |
| Figure 6-11. Samples of temperature-limiting controls..... | 26 |
| Figure 6-12. “3-feet” warning labels on the product | 27 |
| Figure 6-13. Power cord tag safety label | 27 |
| Figure 7-1. Heater orientation notation in the testing | 29 |
| Figure 7-2. Critical balance angle..... | 30 |
| Figure 7-3. Critical balance angle and tip switch angle..... | 31 |
| Figure 7-4. S1 CT scan of the crimp connection (good crimping and soldering) | 33 |
| Figure 7-5. S8 CT scan of the crimp connection (good crimping and soldering) | 33 |

| | |
|---|----|
| Figure 7-6. S22 CT scan of the crimp connection (good crimping and soldering) | 34 |
| Figure 7-7. S9 CT scan of the crimp connection (no solder or welding)..... | 35 |
| Figure 7-8. S23 CT scan of the crimp connection (no solder or welding) | 36 |
| Figure 7-9. S25 CT scan of the crimp connection (no solder or welding) | 36 |
| Figure 7-10. S27 CT scan of the crimp connection (no solder or welding) | 37 |
| Figure 7-11. S4 CT scan of the crimp connection (Asymmetrical crimping) | 37 |
| Figure 7-12. S16 CT scan of the crimp connection (voids)..... | 38 |
| Figure 7-13. S20 CT scan of the crimp connection (voids)..... | 38 |
| Figure 7-14. S24 CT scan of the crimp connection (voids)..... | 39 |
| Figure 7-15. Attachment plug cold resistance measurement setup..... | 39 |
| Figure 7-16. Attachment plug load test..... | 41 |
| Figure 7-17. Setup for load test..... | 41 |
| Figure 7-18. Temperature above Ambient vs. Resistance | 42 |
| Figure 7-19. IR images for S1 at 13 A and 22 A | 43 |
| Figure 7-20. IR images for S14 at 13 A and 22 A | 43 |
| Figure 7-21. IR images for S15 at 13 A and 22 A | 43 |
| Figure 7-22. IR images for S7 at 13 A and 22 A | 44 |
| Figure 7-23. IR images for S9 at 13 A and 22 A | 44 |
| Figure 7-24. IR images for S12 at 13 A and 22 A | 44 |
| Figure 7-25. Power cord connection to internal wiring..... | 45 |
| Figure 7-26. Power cord connections with minimum separation of conductors | 45 |
| Figure 7-27. Power cord connections with maximum separation of conductors..... | 46 |
| Figure 7-28. Power cord connections with pigtail wires | 46 |
| Figure 7-29. Poor crimp connection | 48 |
| Figure 7-30. Internal connections (soldered or not soldered)..... | 48 |
| Figure 7-31. S1 CT image of butt connections | 49 |
| Figure 7-32. S8 CT image of butt connection..... | 49 |
| Figure 7-33. S3 CT images of butt connection | 50 |
| Figure 7-34. S14 CT image of butt connections | 51 |
| Figure 7-35. S13 CT image of butt connections | 51 |
| Figure 7-36. S22 CT image of butt connections | 51 |
| Figure 7-37. S26 CT image of butt connections | 52 |
| Figure 7-38. S23 CT image of butt connections | 52 |
| Figure 7-39. S5 CT image of butt connections | 53 |
| Figure 7-40. S21 CT image of butt connections | 53 |
| Figure 7-41. Plastic sample from S2 heater sample being tested in the Glow Wire Tester..... | 57 |
| Figure 7-42. Plastic samples with flaming dripping plastic..... | 58 |
| Figure 7-43. Plastic sample being tested with an open flame..... | 59 |
| Figure 7-44. S5 1 st ignition location at fan impeller | 60 |
| Figure 7-45. S6 1 st ignition location at front trim | 61 |
| Figure 7-46. S11 1 st ignition location at the base..... | 61 |
| Figure 7-47. S17 1 st ignition location at the end housing | 62 |
| Figure 7-48. S18 1 st ignition location at the cord reel..... | 62 |
| Figure 7-49. S23 1 st ignition location at the front housing | 63 |
| Figure 7-50. S24 1 st ignition location at the base..... | 63 |
| Figure 7-51. S26 1 st ignition location at the rear housing..... | 64 |

| | |
|--|----|
| Figure 7-52. S2 2 nd ignition location at the fan housing | 65 |
| Figure 7-53. S13 2 nd ignition location at the base..... | 65 |
| Figure 7-54. S27 2 nd ignition location at the lower ring housing | 66 |
| Figure 7-55. S05 2 nd sample tested..... | 67 |
| Figure 7-56. S09 2 nd sample tested..... | 68 |
| Figure 7-57. S20 2 nd sample tested..... | 68 |
| Figure 7-58. S21 2 nd sample tested..... | 69 |
| Figure 7-59. Thermocouple spacing and identification setup..... | 71 |
| Figure 7-60. Orientations for thermocouple apparatus for various heaters | 71 |
| Figure 7-61. Nearby combustibles setup | 74 |

List of Tables

| | |
|---|----|
| Table 5-1. Incidents by Severity of Outcome | 4 |
| Table 5-2. Incidents by Hazard..... | 4 |
| Table 5-3. Incidents by Component..... | 4 |
| Table 5-4. Incidents involving Extension Cord Use..... | 5 |
| Table 5-5. Incidents by Heater Description | 5 |
| Table 5-6. Incidents by Structure..... | 6 |
| Table 5-7. Incidents by Ignition Source..... | 6 |
| Table 5-8. Incidents by Item Ignited..... | 7 |
| Table 6-1. Heater Type Samples..... | 16 |
| Table 6-2. Markings..... | 17 |
| Table 6-3. Regulating Thermostats..... | 21 |
| Table 6-4. Power Switch Types | 22 |
| Table 6-5. Tip-over Switch Types | 24 |
| Table 6-6. Temperature-Limiting Control Types | 26 |
| Table 6-7. Warning Labels | 27 |
| Table 7-1. Tip-over Test Results | 29 |
| Table 7-2. Tip-over Switch and Critical Balance Angle Test Results..... | 31 |
| Table 7-3. Power Cord Sets | 32 |
| Table 7-4. CT Image Characteristics | 35 |
| Table 7-5. Resistance Measurements..... | 40 |
| Table 7-6. Load Test Temperature Measurements | 41 |
| Table 7-7. Power Cord Connections..... | 47 |
| Table 7-8. Safety Device Connection (nondigital) | 54 |
| Table 7-9. Heating Element Connection..... | 55 |
| Table 7-10. Total Plastic Weight for the Heater Samples | 56 |
| Table 7-11. Percent Weight Flammable Plastic and End-Product Flammability Testing | 70 |
| Table 7-12. Temperature Measurements | 72 |
| Table 8-1. Soldering, Brazing, or Welding in the Attachment Plug..... | 75 |
| Table 8-2. Suffix -R on the Power Cord Set..... | 75 |
| Table 8-3. Tip-over Switch Angle vs. Critical Angle..... | 76 |
| Table 8-4. Rated Current Connections Soldered | 76 |
| Table 8-5. Power Supply Connections to the Internal Wiring..... | 76 |
| Table 8-6. Butt and Barrel Connectors used with Internal Wiring..... | 77 |

| | |
|--|-----|
| Table 8-7. Flammability of Plastics in the Heater Samples..... | 78 |
| Table 8-8. Rated Current Connections Soldered | 78 |
| Appendix - Test Data | 82 |
| Table A-1. Sample Features and Certifications | 83 |
| Table A-2. Wiring Connections | 84 |
| Table A-3. Temperature Limiting Devices | 85 |
| Table A-4. Tip-over Testing Results | 86 |
| Table A-5. Critical Angles and Tip-over Switch Angles..... | 87 |
| Table A-6. Power Cord Set Wire Size and Markings | 88 |
| Table A-7. Attachment Plug CT Observations | 89 |
| Table A-8. Crimp Resistance Measurements..... | 90 |
| Table A-9 Power Cord Connection Type and Separation | 92 |
| Table A-10. Safety Devices Wiring Connections | 93 |
| Table A-11. Heating Element Connections | 94 |
| Table A-12. Glow Wire Test Results..... | 95 |
| Table A-13. Results of Open Flame Test..... | 101 |
| Table A-14. End-Product Heater Sample (Sub 02) Ignition Test Results | 115 |
| Table A-15. Normal Operation Temperature Measurement Results | 116 |

1.0 INTRODUCTION

According to the U.S. Consumer Product Safety Commission's (CPSC's) 2017–2019 Residential Fire Loss Estimates report, there were an estimated annual average of 1,400 fire service-attended fires, 50 deaths, and 120 injuries attributed to portable electric heaters.¹

Manufacturers can minimize fire risks for portable electric heaters by complying with the appropriate voluntary standards and maintaining quality control during production and by consumers' proper use of the heater. To comply with the voluntary standard requirements to address risk of fire, heaters incorporate safety features that include flammability-resistant plastics for specific areas, internal thermal switches, and other protective devices that are designed to shut off the heater or minimize the hazard if it becomes too hot or tips/falls over.

Engineering Sciences (ES) staff evaluated household portable electric heaters rated 2,000 watts or less.² This report documents staff's analysis and assessment of portable electric heaters.³

2.0 PRODUCT

Portable electric heaters are designed to be moved easily from one location to another to heat a space. Portable electric heaters are cord-and-plug connected with a maximum cord length of 8 feet.⁴ Electric heaters can use different mechanisms to produce heat:

- Radiant--In a radiant heater, the heating element visibly glows or incandescens, heating objects, or people, rather than the air. The heat is instant, requiring little time for a user to feel the warmth.
- Convection--These products heat the air in a space and circulate the heated air, either through forced convection (fan-forced), or natural convection⁵ (oil-filled). Types of heating elements in a fan-forced heater include nichrome wires,⁶ sheathed heating elements, or ceramic/positive temperature coefficient heating elements.⁷

¹ Miller, D., *2017 – 2019 Residential Fire Loss Estimates*, U.S. National Estimates of Fires, Deaths, Injuries, and Property Loss from Unintentional Fires (October 2022); Division of Hazard Analysis; CPSC, Bethesda, MD.

² One heater was advertised as a 2,000 W heater, which UL 1278 classifies as a commercial/industrial heater, but staff measured a maximum input power of 1,500 W during testing.

³ The views expressed in this report are those of the CPSC staff, and have not been reviewed or approved by, and may not necessarily reflect the views of, the Commission.

⁴ UL 1278, Table 16.1 Acceptable types of cords limit cord lengths for types, specifically SRDT and SPT-3 power cord sets, to 6 feet. All other cord types are 8 feet.

⁵ Natural convection is a method of heat transport generated only by density differences in the air temperature gradients and not by any external source, such as a fan.

⁶ Nichrome wire is a resistive wire that is made from an alloy of nickel and chromium.

⁷ A positive temperature coefficient heating element (PTC heating element) is an electrical resistance heater whose resistance increases with temperature.

3.0 STANDARDS FOR PORTABLE ELECTRIC HEATERS

Underwriter Laboratories (UL) is the standards developing organization for the American National Standards for portable heaters. There are three consensus voluntary safety standards that apply to portable electric heaters:

- *ANSI/UL 1278, Standard for Movable and Wall- or Ceiling-Hung Electric Room Heaters*
- *ANSI/UL 1042 – Standard for Electric Baseboard Heating Equipment*
- *UL 60335-2-30, Household and similar electrical appliances-Safety-Part 2-30:Particular requirements for room heaters*

Some relevant component standards for heaters include:

- *UL 60730-1, Automatic Electrical Controls - Part 1: General Requirements*
- *UL 60730-2-9, Automatic Electrical Controls - Part 2-9: Particular Requirements for Temperature Sensing Controls*
- *UL 817, Standard for Cord Sets and Power-Supply Cords*
- *UL 94, Tests for Flammability of Plastic Materials for Parts in Devices and Appliances*
- *UL 746C, Polymeric Materials – Use in Electrical Equipment Evaluation*

4.0 RECALLS INVOLVING PORTABLE ELECTRIC HEATERS

CPSC has issued 61 recalls (1980 -2022) of portable electric heaters. The recalled heaters posed a risk of thermal burns and fire. Over 11 million heaters were involved in the 61 recalls. Table 4-1 lists the CPSC heater recalls.

Table 4-1. CPSC Recalls by Decade

| Years | Recalls | Numbers |
|------------|---------|-----------|
| 1980-1989 | 7 | 153,350 |
| 1990-1999 | 7 | 1,770,300 |
| 2000-2009 | 20 | 4,053,800 |
| 2010-2019 | 24 | 5,040,042 |
| 2020-2022* | 3 | 964,500 |

* 3 year period

5.0 INCIDENT DATA REVIEW

Engineering staff analyzed incident data from the CPSC databases on portable electric heater incidents that occurred from 2011 to 2022. The following section summarizes this analysis.

5.1 Incidents

CPSC Epidemiology staff searched the CPSRMS database for incidents that occurred between January 1, 2011, and February 1, 2022, using the product code 348 (portable electric heaters) as the search criteria. The results are not a statistical estimate of portable electric heater incidents in the United States, but they provide a glimpse of the incident scenarios that have occurred so staff can identify potential gaps in the standards requirements to reduce the risks. The search produced 2,874 incident reports. Staff screened the searched results by reading the narratives and determined that 529 of the reports were out of scope because the heaters were either not likely the cause of the incident, the heater was not portable, or the heater was not electric. The remaining 2,345 incident reports contained 292 In-Depth-Investigation (IDI) reports, which provide the most detail on the product involved and the circumstances in the incident.

Staff categorized each of the 2,345 reports and recorded the following information: outcome (injury/death), hazard type, heater component involved, if an extension cord was used, heater type, type of residence, ignition source, and first item ignited.

In 78 percent of incidents reviewed no injuries occurred. The consumers were able to act to de-energize the heater when they noticed abnormal operation of the heater, such as smoke, fire, an electrical burning smell, or melting. There were 335 deaths (14.9%) associated with the reports. Table 5-1 lists the incidents by injury. Additional analysis of the in-scope deaths is conducted at the end of this section.

Table 5-1. Incidents by Severity of Outcome

| Incidents Categorized by Outcome Severity | Count | Percent of Known |
|---|-------|------------------|
| Death | 335 | 14.9% |
| Smoke Inhalation (Injury) | 78 | 3.5% |
| Burn (Injury) | 81 | 3.6% |
| No Injuries | 1,744 | 77.5% |
| Other | 11 | 0.5% |
| Unknown (Narrative unreported) | 96 | |

Staff reviewed the incident report narratives to identify the hazard. Eighty-seven percent of the incidents were classified as “fire.” Table 5-2 lists the incidents by hazard.

Table 5-2. Incidents by Hazard

| Incidents Categorized by Hazard | Count | Percent of Known |
|--------------------------------------|-------|------------------|
| Fire | 1,650 | 86.8% |
| Overheating (Smoke or burning smell) | 168 | 8.8% |
| Burn (hot surface) | 74 | 3.9% |
| Hyperthermia | 6 | 0.3% |
| Shock/electrocution | 3 | 0.2% |
| Unknown | 444 | |

In more than half of the reports (63%), the individual submitting the report did not cite a specific component as the possible cause of the incident. The majority (34%) of the incidents in which a component was cited, were classified as “plug.” These incidents mentioned that the plug may have been hot to the touch, melted, on fire, smoking, or that it charred the wall/receptacle. The other components mentioned were cord, wiring, and control panel. Table 5-3 lists the heater component that the narrative attributed as the cause of the incident.

There were instances where the heater was being used during the incident, but the heater did not appear to be the origin of the incident. These other products that were not part of a heater were noted, including receptacle outlet and extension cords. The incidents categorized as “receptacle,” mentioned a receptacle with some form of damage, and the heater plug was not mentioned.

Table 5-3. Incidents by Component

| Incidents Categorized by Component | Count | Percent of Known |
|------------------------------------|-------|------------------|
| Plug | 218 | 34.2% |
| Cord | 100 | 15.7% |
| Housing | 53 | 8.3% |
| Heater Wiring | 115 | 18.1% |
| Tip switch | 35 | 5.5% |
| Control panel | 66 | 10.4% |

| Incidents Categorized by Component | Count | Percent of Known |
|--|-------|------------------|
| Fan | 18 | 2.8% |
| Oil | 32 | 5.0% |
| Non Heater Origin Incidents and Unknowns | | |
| Receptacle | 72 | |
| Other non-heater component | 154 | |
| Unknown | 1,482 | |

Table 5-4 lists the incidents according to whether an extension cord was used. Where extension cord use was not mentioned, or there was no mention of how the heater was plugged in (unknown), the incidents were classified as “receptacle.” Otherwise, the incident was classified as “extension cord.”

Table 5-4. Incidents involving Extension Cord Use

| Incidents Where Extension Cord was Used | Count | Percent of Known |
|---|-------|------------------|
| Receptacle | 2080 | 88.7% |
| Extension Cord | 265 | 11.3% |

Table 5-5 lists the incidents by heater description type that was in the narratives. A large portion of the incident reports did not state the type or any description of the heater, accounting for 1,718 of the 2,345 incidents. The majority (88.7%) of known incidents had a description that the heater was a “radiant” type. The heater description in the narratives of “oil-filled” accounted for 174 of the incidents. These are typically convection type heaters. The incidents narratives may have used “desk” and “tower”, these types of heaters can be either convection or radiant, no further descriptions were given.

Table 5-5. Incidents by Heater Description

| Incidents Categorized by Heater Type | Count | Percent of Known |
|--------------------------------------|-------|------------------|
| Radiant | 263 | 41.9% |
| Convection | 44 | 7.0% |
| Tower (either convection or radiant) | 94 | 15.0% |
| Oil-Filled (typically convection) | 174 | 27.8% |
| Desk (either convection or radiant) | 52 | 8.3% |
| Unknown | 1718 | |

Table 5-6 lists the incidents by structure. A large portion of the incidents (1,346) did not state the type of home structure. The majority (58.8%) of known incidents were in single-family homes. Heater incidents that occurred in mobile homes accounted for 14.3 percent of the known incidents.

Table 5-6. Incidents by Structure

| Incidents Categorized by Structure | Count | Percent of Known |
|------------------------------------|-------|------------------|
| Single Family Home | 587 | 58.8% |
| Townhouse/Row house | 22 | 2.2% |
| Apartment/Condo | 79 | 7.9% |
| Mobile home | 143 | 14.3% |
| Trailer/RV | 49 | 4.9% |
| Outside | 5 | 0.5% |
| Outdoor Structure | 28 | 2.8% |
| Business | 86 | 8.6% |
| Unknown | 1,346 | |
| Total In-Scope Incidents | 2,345 | |

Table 5-7 lists the incidents by ignition source. The majority (92.3%) of the incidents were classified as “heater,” and the remainder of the incidents were classified as “multiple items.” A heater igniting nearby combustibles was classified as “heater,” since the heater provided the thermal energy to ignite the combustibles. Examples of incidents that were classified as “multiple items” were incidents that listed multiple appliances that may have contributed to the incident. When no appliance other than the heater, or nearby combustibles and a heater, were mentioned in the incidents, the default selection was “heater” as the ignition source.

Table 5-7. Incidents by Ignition Source

| Incidents Categorized by Ignition Source | Count | Percent of Known |
|--|-------|------------------|
| Heater | 2,165 | 92.3% |
| Multiple items | 180 | 7.7% |
| Total In-scope incidents | 2,345 | |

Table 5-8 lists the incidents by item ignited. The majority (60.6%) of the incidents were classified as “heater” as the item that ignited. Not applicable category accounted for 23.5 percent. “Not applicable” included items, such as extension cords, that were used with the heaters and were a contributing factor in the incident.

Reports that mentioned “nearby combustibles” accounted for 15.9 percent of the reports. Reviewing these incident reports, staff observed that the reports were not a definitive assessment of the actual actions that may have taken place to cause the incident. “Nearby combustibles” suggests that the heater was too close to combustibles, which caused ignition of the nearby material; but these reports typically demonstrated full involvement of the room, and there is little evidence of the actual cause of fire. Nearby combustibles typically indicate that another item, such as a sofa, bed, or recliner, was near the heater when the incident

occurred, such that it is unknown if the heater ignited combustibles through radiant heating, or the heater failed and ignited nearby combustibles.

Table 5-8. Incidents by Item Ignited

| Incidents Categorized by Item Ignited | Count | Percent of Known |
|---------------------------------------|-------|------------------|
| Heater | 1,049 | 60.6% |
| Nearby combustibles | 276 | 15.9% |
| Not applicable | 407 | 23.5% |
| Unknown | 613 | |
| Total In-Scope incidents | 2,345 | |

5.2 In-Depth Investigation Reports

Not all incidents contained detailed information but may have contained only a short narrative or description of the incident and product. The previous analysis was conducted on this information and screened concerning whether the incidents were in scope or not. To evaluate the possible errors in categorizing the incidents, a selection of in-scope incidents that contained IDI reports (292) had to meet two additional criteria—fire and death.

Staff screened the 292 IDI reports for being in-scope, being a fire incident and involving a death. There were 78 reports that met these criteria. The information in the 78 IDIs was reviewed, and 44 were identified where the heater may have been the likely cause of the incident. Twenty-four of the incident reports suggested the heater was unlikely the cause of the incident or the heater was “very old” as mentioned in the report or possibly had been modified. Of the 24, 11 incident reports suggested that the incidents may have originated from or at an extension cord that the heater was connected to. Four incident reports had insufficient information to determine if the heater was the cause of the incident. The remaining 214 IDI reports involved incidents of no injuries (194), smoke inhalation (10), burns (9), or unspecified minor injuries (1).

5.3 Selected Incident Cases and Analysis

The incidents below are selected cases where an IDI was conducted and an analysis on the product was conducted.

Case A Analysis

An incident occurred with a portable electric heater that was purchased new about 6 months prior to the incident. The heater was located on a table and was plugged into a receptacle under the table. The 15A circuit breaker for the branch circuit from which the heater was supplied repeatedly tripped. The consumer changed the breaker from a 15A to a 20A circuit breaker, which also immediately tripped when the heater was used. The consumer later changed the circuit breaker from a 20A to a 30A, which he just bought. When the consumer turned on the 30A breaker, heavy smoke and flames emitted from the location where the heater was plugged into the receptacle within a few minutes, and after being unable to extinguish the fire, the homeowner called 911. No injuries were reported. This suggests an

electrical fault that drew high current. Figure 5-1 shows the location of the heater in the laundry room after the incident.



Figure 5-1. Incident scene

As part of the IDI CPSC field staff collected another heater of the same model that the consumer had purchased previously and was using in a bedroom without incident. This exemplar sample was provided to ES staff for assessment. Staff conducted an analysis of the heater, which was certified to UL 1278, including computed tomography (CT) images of the heater's plug. The attachment plug shows the wiring was attached in the attachment plug by crimps and welds (Figures 5-2 and 5-3), but there were voids between the conductor strands in the crimp barrels.

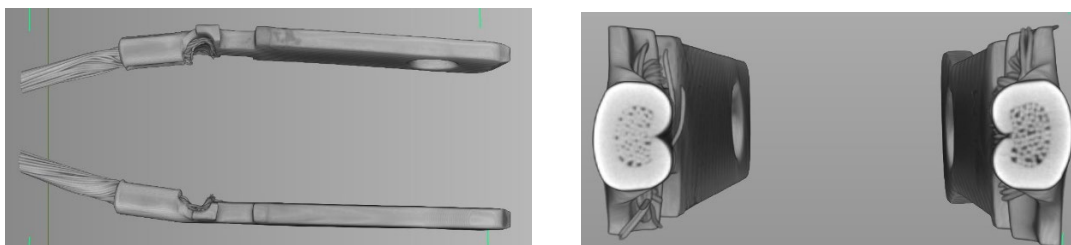

Welded wire strands to attachment plug

Voids in the crimps

Figure 5-2. Attachment plug from undamaged heater

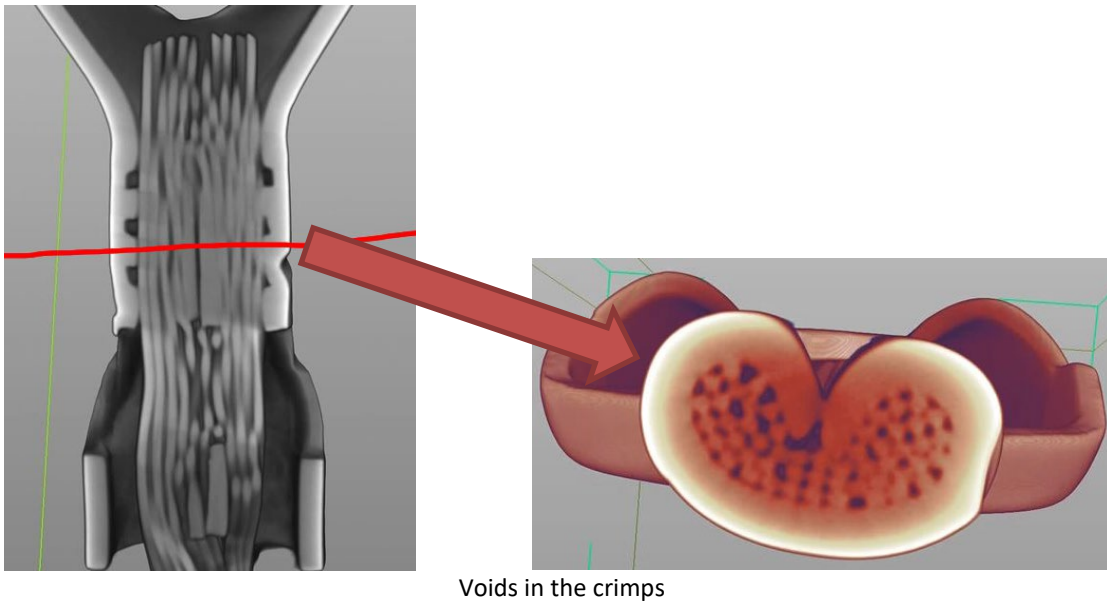

Voids in the crimps
 Figure 5-3. Attachment plug from undamaged heater

Field staff also purchased a new exemplar heater sample of the same model incident heater for analysis. CT images of the heater’s attachment plug show that the plug had improper crimping and voids within the crimp (Figure 5-4).



Improper crimping
 Figure 5-4. Attachment plug from exemplar new heater

Case B Analysis

An incident occurred where a three-year-old male was found deceased in the morning with a melted portable electric heater in the same room. The portable electric heater was purchased approximately two months prior to the incident.

The night of the incident, the victim’s mother put child to bed around 11:00 p.m., turned the heater on, and closed the bedroom door. About 15 minutes later, another resident in the house went to bed in a bedroom across the hallway from the victim’s room. The resident heard the victim coughing, however, did not check on him. She smelled a smoke odor and thought it was the electrical equipment in her bedroom, so she opened the windows to her bedroom and went to sleep. The next morning, the parent went to check on the child and found him deceased in his bed. The cause of death was from smoke inhalation. The smoke

alarm located in the home did not activate as the batteries had been removed the day before the incident.

CPSC staff conducted an analysis of the product, which was certified to UL 1278. The investigation of the incident scene photos revealed that the heater had overheated during the night, which generated an upper black smoke layer in the room (Figure 5-5). Figure 5-5 shows the fire had not spread beyond the incident heater itself.



Figure 5-5. Incident scene

Staff conducted an analysis of three additional incidents that had occurred with the same make and model heater. These incidents did not result in the heaters igniting or melting. The analysis of the incident heaters revealed that the connection to the heating elements had overheated (Figure 5-6). The overheating at the connections suggests that high resistance connections were occurring at the heating element connectors.



Figure 5-6. Melted connections at the heating element (three additional incident samples)

Staff analysis of heater internal construction revealed that a portion of the fan housing was used to secure the heater element connectors in place (Figure 5-7). As part of the fan housing, three plastic tabs were used to hold and secure the heating element in place (Figure 5-8).

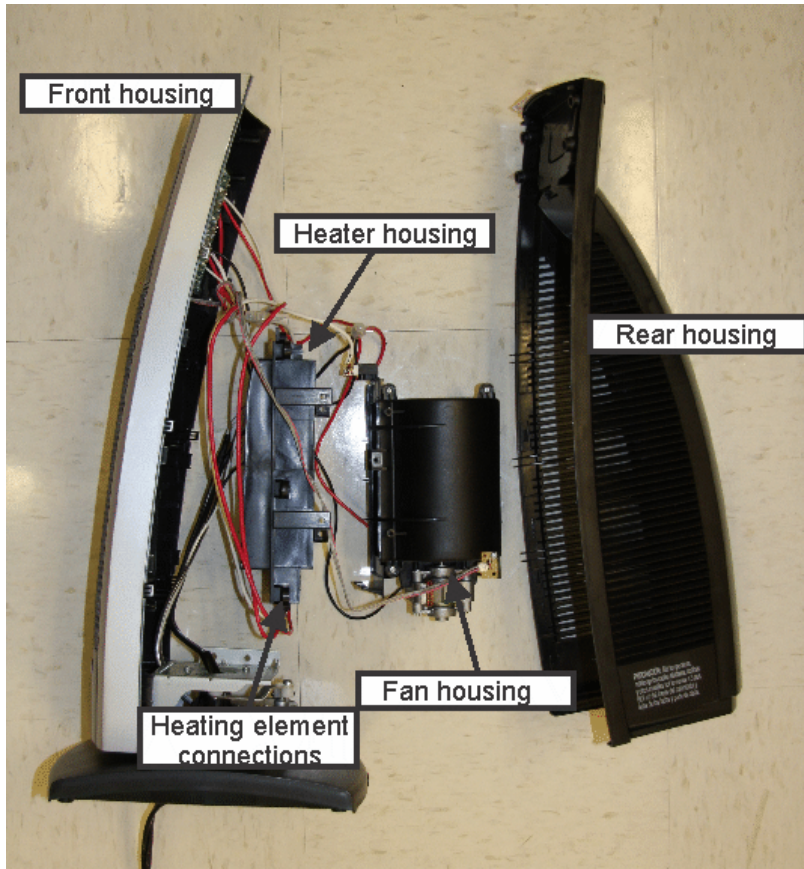

Heater disassembled

Figure 5-7. Heater components on an exemplar sample

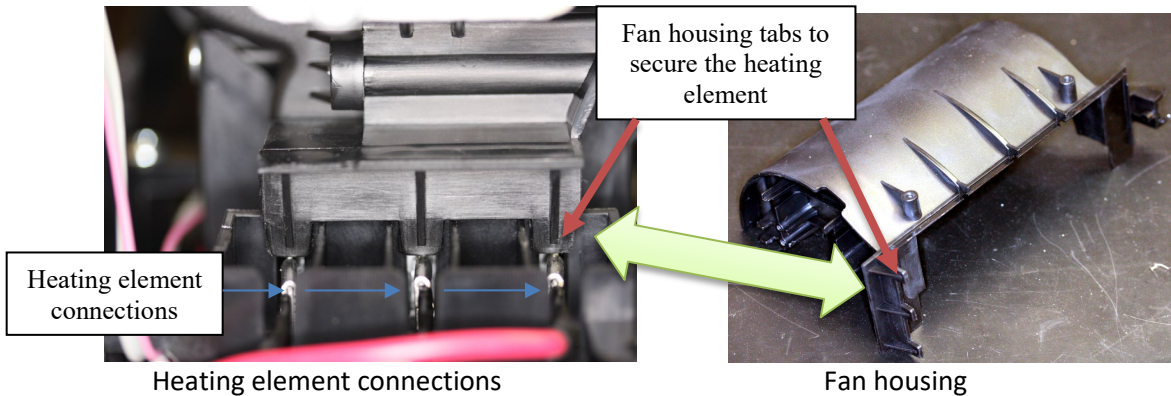

Figure 5-8. Fan housing near the heating element connections

The plastic fan housing was tested to determine the plastic’s flammability. As a guide, *UL 746C Polymeric Materials – Use in Electrical Equipment Evaluation* and *UL 94 Tests for Flammability of Plastic Materials for Parts in Devices and Appliances* were used. The plastic samples for the testing were cut from the right half of the fan housing, as shown in Figure 5-9. The burrs on the cut edges were removed before testing. The samples measured approximately 22 mm x 115 mm ±1 mm. The thicknesses of the plastic samples were measured in three different locations on each of the plastic samples. The thickness ranged from 1.970 mm to 2.014 mm. The average thickness was 1.987 mm.

For the open flame test, utility-supplied natural (methane) gas was used to produce a 20 mm flame. Four layers of cotton cheesecloth were placed under the test area as an indicator of flaming drippings. The flame was applied to the plastic sample at approximately 10 mm above the top of the burner. The flame was applied for 10 seconds and then removed. When the flame contacted the plastic sample, the plastic ignited and began dripping flaming plastic onto the cotton cheesecloth. The after flame time was approximately 39 seconds (plastic sample self-extinguished 39 seconds after the flame was removed). During the test, the cotton cheesecloth ignited.

For the glow wire test, the wire was set at $750^{\circ}\text{C} \pm 1^{\circ}\text{C}$. Four layers of cotton cheese cloth were placed under the test area as a flaming dripping ignition indicator. The glow wire was applied to the plastic tests samples at 1 N pressure. Immediately when the wire contacted the plastic sample, the plastic ignited. The flames increased in size as the test progressed and began dripping flaming plastic onto the cotton cheesecloth (Figure 5-9). The cheesecloth ignited.

Analysis of the plastics within an exemplar heater revealed that the fan housing plastic used to hold down the heater connections can cause flaming dripping plastic if ignited.

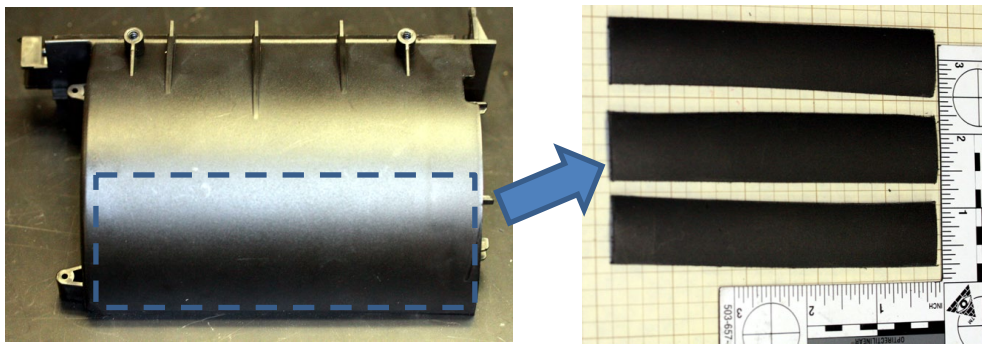

Fan housing samples taken for open flame and glow wire testing



Open flame test

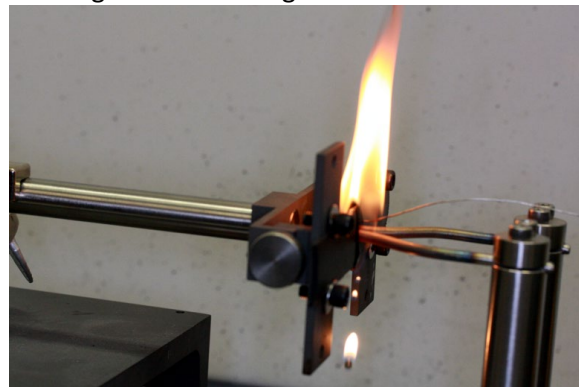

Glow wire test

Figure 5-9. Heater fan housing flammability testing on the exemplar sample

Staff conducted end-product flammability tests to examine what could happen if the heater had ignited at the fan housing. Two tests were conducted. The first test was in the CPSC large burn room. A second test was conducted in a small room to simulate conditions similar to the incident involving the death of the three-year-old male.

The first test was in the large open room, which contained a ventilation hood above the test item. The ventilation hood was on during the test to prevent the room from filling up with smoke. The heater's fan housing was ignited using an external flame source. The test sequence is shown in Figure 5-10. The sample ignited and burned rapidly, producing black smoke. The product burned with open flames for about 1 hour until the plastic fuel load had been used up.

The second test was in a closed room. The heater was placed in a 10 x 12 x 8-foot room with a 36-inch doorway that had been constructed within the large burn room. The sample was placed on a 5-foot-high stand that was positioned against one of the 10-foot-wide walls. The heater's fan housing was ignited using an external flame source, and the doorway was closed. The small room test resulted in the sample burning more slowly than the sample in the open burn room. Even though the sample burned slower, the sample still appears to have melted and resulted in a significant amount of smoke that fill the room.



0 minutes



Time 35.17 seconds after exposed to flame
5.17 seconds after source flame removed



1 minute after exposed to source flame



3 minutes after exposed to source flame



5 minutes after exposed to source flame



10 minutes after exposed to source flame



30 minutes after exposed to source flame
Ignition of the fan housing in an open room



1 hour after exposed to source flame

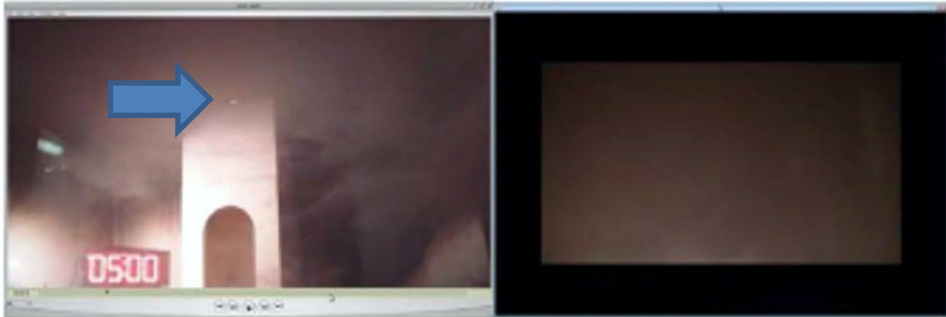

Camera 1
5 minutes

Camera 2

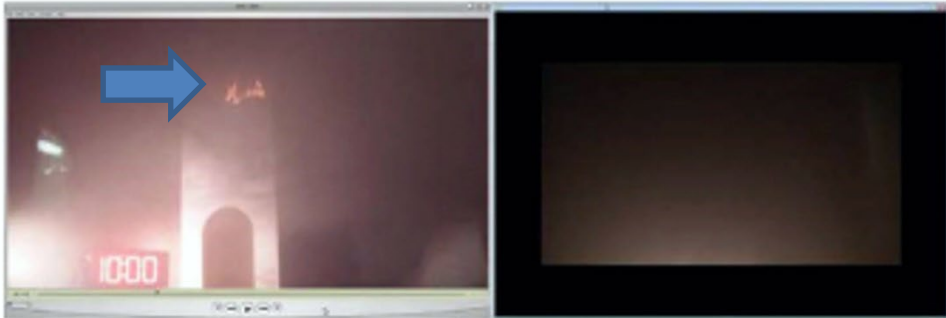

Camera 1
10 minutes

Camera 2

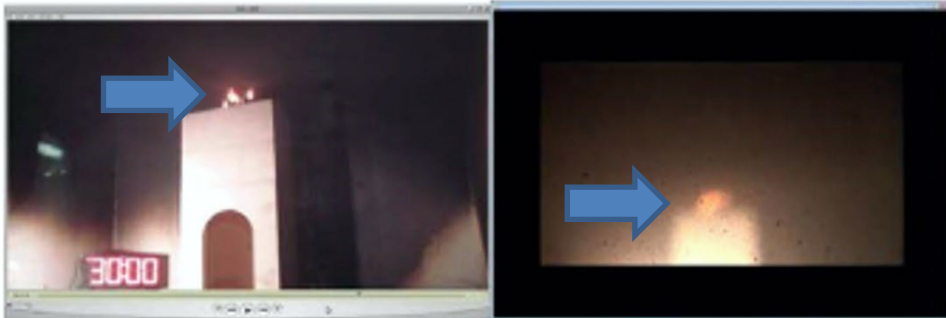

Camera 1
30 minutes, doorway sealed except for a half inch gap at the bottom

Camera 2



Camera 1
35 minutes

Camera 2
37 minutes

Sample ignition in a room

Figure 5-10. End-product flammability testing of exemplar by open flame ignition of the fan housing in a large open room and in a confined space.

The analysis suggests that ignition of the fan housing by a failed overheated heater connection could have resulted in a fire that completely consumed the heater (Figure 5-11).



Heater sample in open room after test



Heater sample in room after test

Figure 5-11. Heater samples after ignition of the fan housing

6.0 SAMPLES

Staff purchased 27 heater samples for evaluation and analysis. Staff selected the heaters to cover a variety of types, sizes and power ratings as shown in Figure 6-1. Additional details of the staff's examination are in the Appendix. Table 6-1 lists the heater samples tested.



Figure 6-1. Heater Samples

Table 6-1. Heater Type Samples

| Sample Number | Shape | Max Watts | Temperature Controls | Fan |
|---------------|-----------|-----------|----------------------|-----|
| S1 | Tower | 1500 | Digital | Y |
| S2 | Tower | 1500 | Digital | Y |
| S3 | Baseboard | 1500 | Mechanical | N |
| S4 | Tower | 1500 | Digital | Y |
| S5 | Tower | 1500 | Digital | Y |
| S6 | Tower | 1500 | Digital | Y |

| Sample Number | Shape | Max Watts | Temperature Controls | Fan |
|---------------|----------|-----------|----------------------|-----|
| S7 | Tower | 1500 | Digital | Y |
| S8 | Tower | 1500 | Digital | Y |
| S9 | Desk | 1500 | Mechanical | N |
| S10 | Desk | 1500 | Mechanical | Y |
| S11 | Tower | 1500 | Digital | Y |
| S12 | Tower | 1500 | Digital | Y |
| S13 | Tower | 1500 | Digital | Y |
| S14 | Tower | 1500 | Mechanical | N |
| S15 | Desk | 1500 | Mechanical | N |
| S16 | Radiator | 1500 | Mechanical | N |
| S17 | Radiator | 700 | Mechanical | N |
| S18 | Radiator | 700 | Mechanical | N |
| S19 | Radiator | 1500 | Digital | N |
| S20 | Radiator | 1500 | Mechanical | N |
| S21 | Desk | 1500 | Mechanical | Y |
| S22 | Panel | 1500 | Mechanical | N |
| S23 | Desk | 1500 | Mechanical | Y |
| S24 | Desk | 1200 | Mechanical | Y |
| S25 | Desk | 1000 | Mechanical | Y |
| S26 | Tower | 2000* | Digital | Y |
| S27 | Tower | 1500 | Digital | Y |

*Labeled as 2,000 W, but staff measured only 1,500 W

Certification Status of Heater Samples

Staff examined the samples for markings that would indicate the products are third-party certified to the applicable standard, typically UL 1278. Twenty of the 27 heaters contained third party certification marks on the products. One of the samples only had a marking on the packaging. Six samples did not contain any third-party certification markings.

Staff looked up the markings' information on the online directories for the websites of the applicable labs. Staff was able to verify listings for 17 of the 21 products online. Three units had certification markings on the product, but the certification markings could not be verified as legitimate certifications to the claims. One unit had certification markings only on the packaging, but the certification markings could not be verified as legitimate certifications to the claims. It is possible a product could have been certified but was discontinued, and the on-line directory no longer lists the product. Table 6-2 lists the certification markings breakdown for the heater samples.

Table 6-2. Markings

| Marking Certification | Count |
|---|-------|
| Verified Certification Markings | 17 |
| Unverified Certification Markings | 4 |
| No markings on the packaging or product | 6 |

| Unverified Certification Markings | Markings ⁸ |
|-----------------------------------|--|
| Packaging |  |
| Product |  |

6.1 Heater Sample Examination

Staff disassembled the heater samples to document the internal constructions and components used.

Eighteen heaters were forced-air convection heaters. The two types of fan impellers found in the samples were squirrel cage and radial blades, as shown in Figure 6-2. The squirrel cage impellers were constructed of either plastic or metal. All the radial blade impellers were plastic. For some models, two fans were used to accommodate the size of the heating element in the unit.

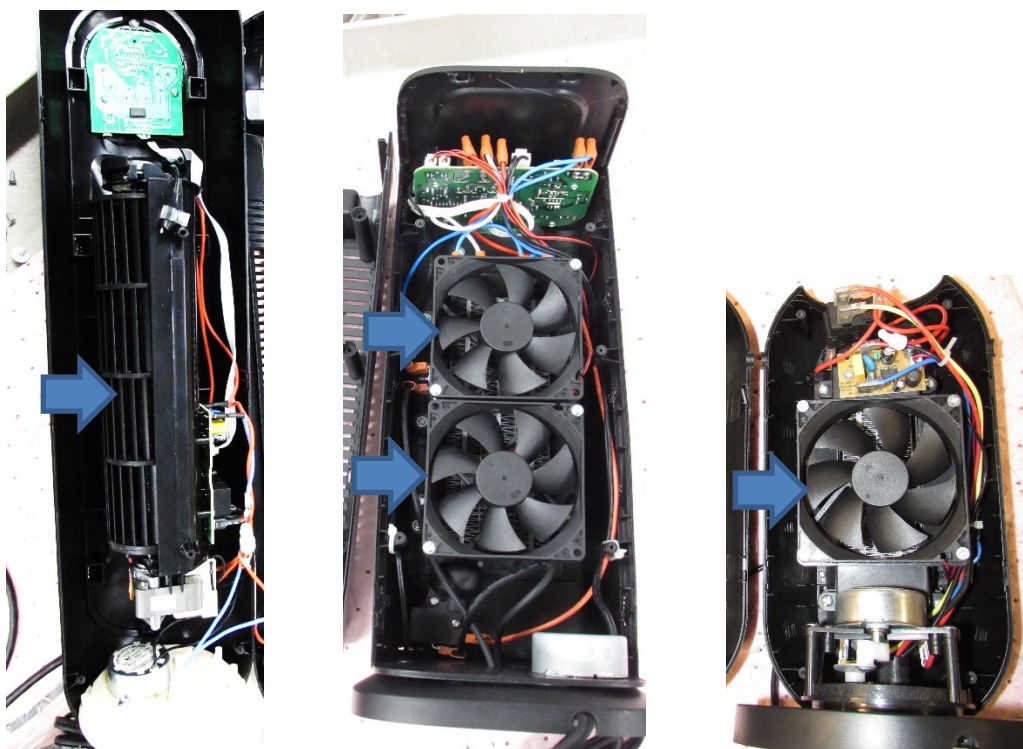

Squirrel cage impeller (S13) Dual fans (S7) Single radial blade (S24)
Figure 6-2. Fans

⁸ UL and ETL are trademarks for Underwriters Laboratories and Intertek, respectively

Heaters contained either a mechanical or a digital selector switch for choosing the settings, as shown in Figure 6-3. Heater S27 did not contain any controls on the unit as it could only be controlled by the remote control provided with the unit.



Mechanical heat selector switch (S24)



Digital heat selector switch (S2)

Figure 6-3. Heat selector

All the heaters evaluated had some similar electrical components as follows:

- Heating element or assembly
- Temperature controls - regulating control (digital or mechanical)
- Temperature controls - limiting control
- Power cord

Staff traced and mapped out the circuits for all of the samples. Mechanical and thermo-mechanical safety control switches, such as the tip-over switch and thermal high limiters, are connected in series with the heating element, thus removing power when either device is activated. For example, as shown in Figure 6-4, S3 wire tracing was from one conductor of the power cord (PC) to the tip-over switch (TP) to the regulating thermostat (TS) to the fan heat selector switch (FS) to the heating element (HT) to the manual reset high limit (HLH) and finally to the other conductor of the power cord (PC). Heaters with digital controls may have used various temperature and tilting sensing devices that were controlled by the main circuit board. Appendix Table A-2. Wiring Connections contains additional information on the wiring of each product.

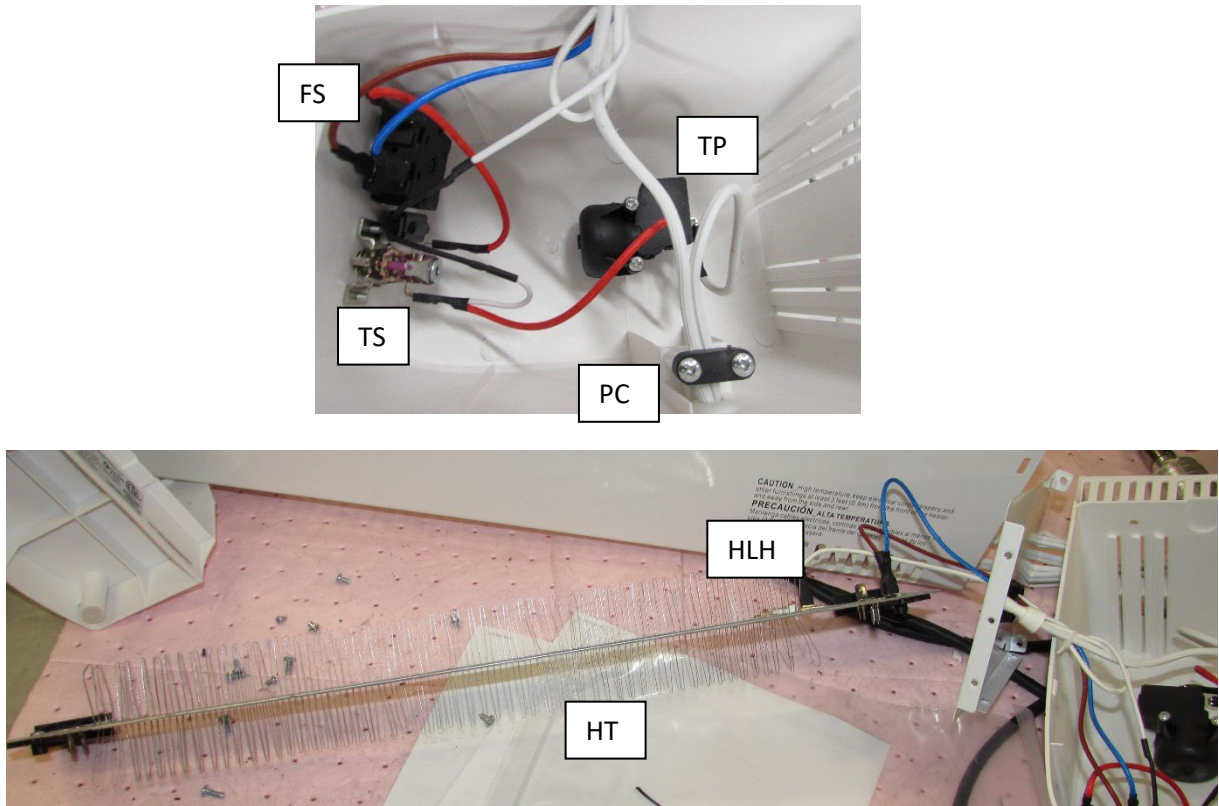

Figure 6-4. Wiring to components for S3

The heater models had either electronic or electromechanical temperature controls. An electromechanical temperature control uses a bi-metal switch to open and close the contacts as shown in Figure 6-5. When the temperature reaches the selected temperature, the bimetal component is heated and bends to make the moving contact part from the static contact, thus removing power to the heating element. When the temperature is lower than the set temperature for the bi-metal, the bi-metal bends back, and the two contacts close, energizing the heating element. For a regulating thermostat, the opening temperature to de-activate the heater can be adjusted manually by turning the dial, which adjusts the distance between the contacts.

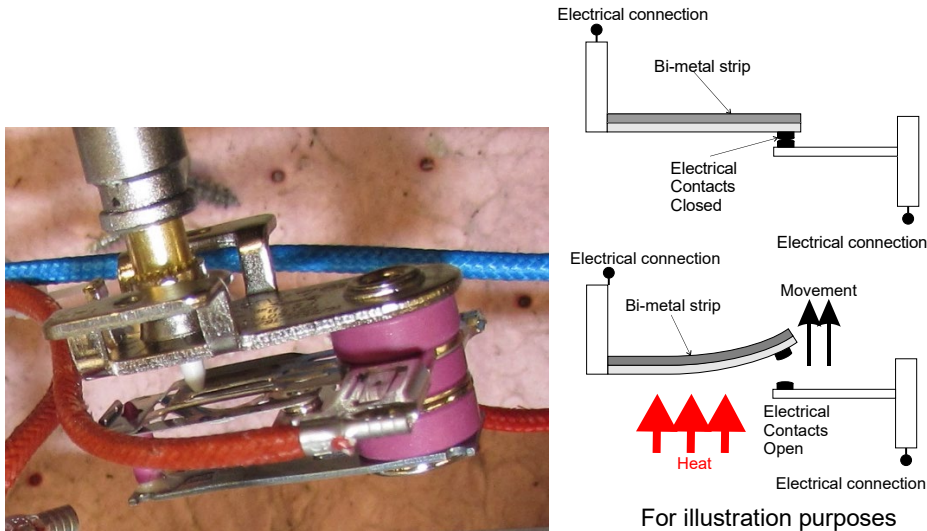

Figure 6-5. Mechanical temperature control

A digital thermostat uses a control board that regulates the temperature within the heater by using thermistors as temperature sensors. If the control board determines that the temperature is above the set point, the control board will open a relay to the heating element, thus de-energizing the heating element. One of the advantages of using a digital control is that multiple thermistors could be used to monitor the temperature at various locations in the heater, thus increasing the feedback to the controller, but the operation is dependent on proper programming to prevent overheating of the heater. Table 6-3 lists the regulating thermostats for the heater samples.

Table 6-3. Regulating Thermostats

| | |
|------------------------------|----|
| Present | 22 |
| • Mechanical bi-metal | 10 |
| • Sensor/Thermistor w/relays | 12 |
| None | 5 |

Timers and Remotes

Fifteen of the heaters had a timer feature. The timer feature allows the user to select the number of minutes the heater will be on before the timer shuts it off. Similarly, a sleep mode timer allows the user to program the heater to operate for a limited time.

Twelve heaters had remote controls; only heaters with digital controls had remotes. The remotes had features that could turn on/off the heater, change the set temperature, select fan speed, and/or oscillation of the unit within line of sight of the heater. Three units had the same remote appearance and button layout. One heater sample (S27) had no controls located on the unit, therefore could only be operated by a remote. Figure 6-6 shows sample remotes.



Figure 6-6. Samples of remotes from the heaters

Power Switch

Twenty-six heater models had some type of a discrete power switch feature to turn the unit off completely. One heater (S21) did not contain an on/off power switch. S27 heater could only be operated and turned on and off with the remote; the unit did not have any controls on the product.

Table 6-4 lists the power switch types for the heater samples.

Table 6-4. Power Switch Types

| Power Switch Type | Count |
|---|-------|
| Digital switch only | 9 |
| Mechanical incorporated with heat or fan select | 10 |
| Mechanical switch only | 2 |
| Digital switch with an additional mechanical switch | 4 |
| Remote | 1 |
| None | 1 |

As shown in Figure 6-7, five heaters (S2, S5, S11, S13, S25) had the power switch located at the back of the heater, thus allowing the user to disable the unit and making it more difficult to unintentionally turn on the heater from the main control panel or the remote, if provided. One heater (S15) had the power switch at the front of the heater near the controls.



S2 – rear

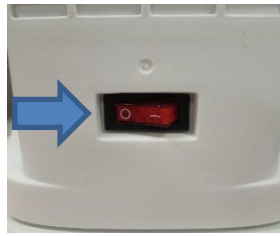

S5 - rear



S11 – rear

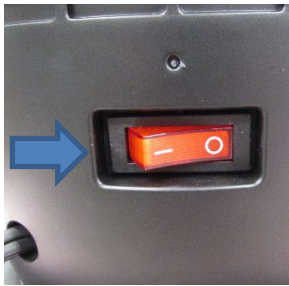

S13- rear



S15 – front

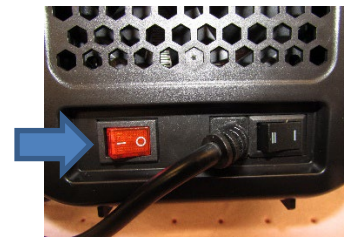

S25 – rear

Figure 6-7. Separate power switches

Ten heaters had mechanical power switches incorporated into the heat select setting as shown in Figure 6-8. These switches were multiple function switches that turned the unit on and off and selected other functions, such as the heat output.



S14



S16



S24

Figure 6-8. Heat select power switches

Thirteen heaters had digital power switches incorporated in the controls on the heater as shown in Figure 6-9. These switches were multiple function switches that turned the unit on and off, selected the heat output, fan speed, and oscillation feature, if available.



S26



S2

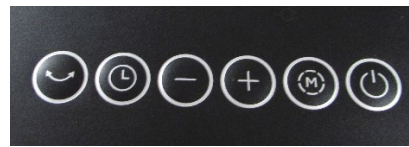

S4

Figure 6-9. Digitally controlled power switches

Tip-Over Switch

Twenty-five heater models contained tip-over switches to de-energize the heating elements when tipped over. Twenty heaters had a mechanical tip-over switch, and four heaters used a digital tip-over sensor. Two heaters did not contain any tip-over devices. The tip-over switches were either incorporated at the bottom of the heater base or within the heater as shown in Figure 6-10.

The tip-over switches at the bottom or under the heater base will be referred to as floor switches. These switches use a spring-loaded plunger to press a switch. If the unit is tilted, the tip-over switch activates. The two types of non-base switches were a V-metal disk or 360-degree ball switch. The V-metal disk uses a weighted metal disk that sits in a metal contact in the form of V. When the heater is upright, the metal disk makes electrical contact between the two sides of the metal contacts. When the heater is tilted, the V-disk moves out of the narrowest point of the V groove, thus breaking electrical contact and de-energizing the heater. The 360-degree ball switch contains a metal ball that sits in a cone against the actuator of a switch when the heater is upright. When the heater tips over, the ball moves from the base of the cone and releases the actuator of the switch to open the contacts for the switch.

There were three heaters that incorporated digitally-controlled tip-over switches. The tip-over devices were incorporated on the circuit boards for the heaters and were not in series electrically with the incoming power but would remove power from the relay that controlled the heating element. Table 6-5 lists the tip-over switches for the heater samples.

Table 6-5. Tip-over Switch Types

| Tip-over switch type | Count |
|----------------------|-------|
| 360 metal ball | 14 |
| Floor button | 7 |
| Digital | 3 |
| V metal disk | 1 |
| None | 2 |

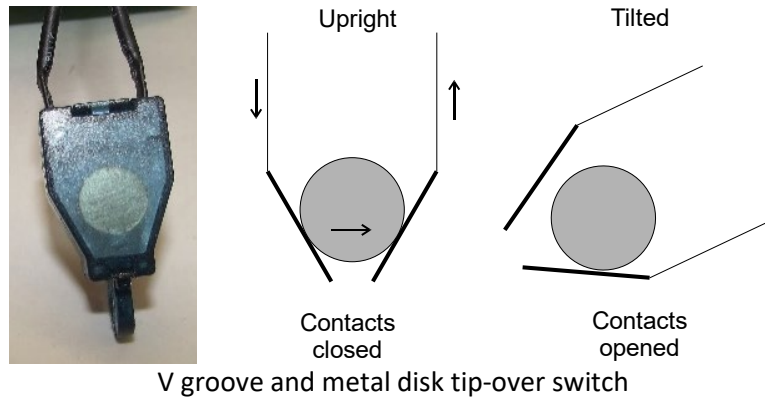

V groove and metal disk tip-over switch

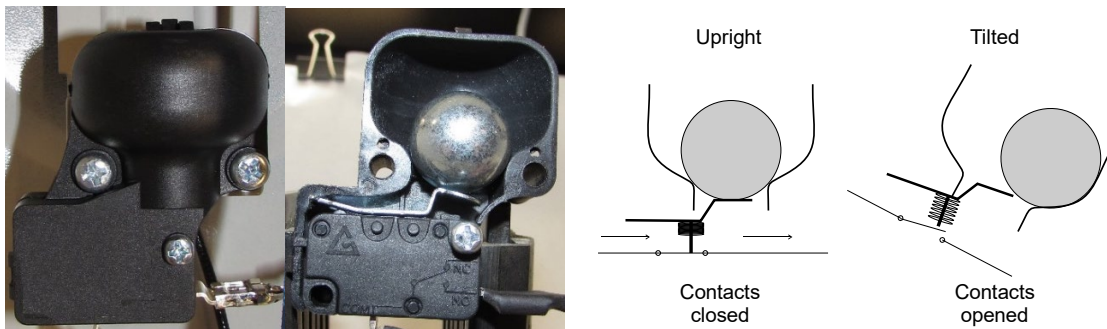

360 metal ball tip-over switch

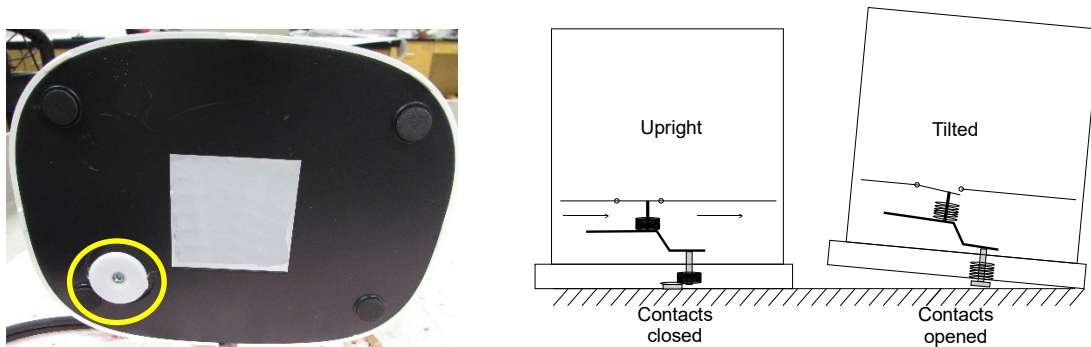

Floor tip-over switch

Figure 6-10. Tip-over switches

Temperature-Limiting Controls

There were two types of temperature-limiting controls that were found in the heater models, non-resettable and manually resettable as shown in Figure 6-11. Both of these device types are designed to de-energize the heater when they detect abnormally high temperatures within the heater. Eleven of the heater samples have manual reset only, high-limit devices. These devices, if activated, require user interaction to reset the safety device. Eight of the heaters have high limit with auto-reset devices. These devices, if activated, will automatically reset when the temperature drops below the set point. Five of the heaters contained two safety devices, a one-shot thermal fuse and an auto-reset high limit. Typically, an auto-reset high limit has an activation temperature that is lower than the one-shot thermal fuse activation

temperature. Table 6-6 lists the temperature-limiting control switches for the heater models. Appendix Table A-3. Safety High-limit and One-shot Devices contains additional information.

Table 6-6. Temperature-Limiting Control Types

| Safety Devices | Count |
|---|-------|
| High limit manual reset only | 11 |
| High limit only (auto-reset) | 8 |
| one-shot thermal Fuse and high-limit (auto-reset) | 5 |
| High limit manual reset and high-limit (auto-reset) | 1 |
| one-shot thermal Fuse and high limit manual reset | 1 |
| Thermistor only | 1 |



Automatic-reset High Limit Devices

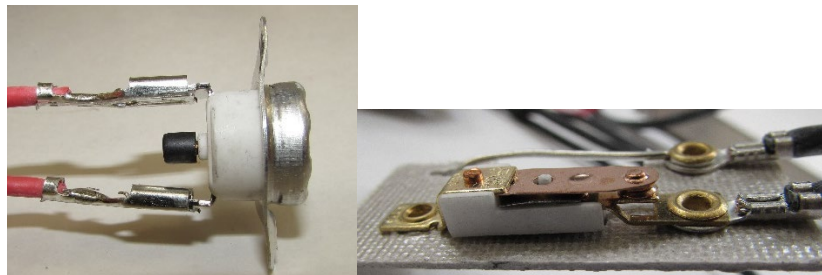

Mechanical

Electrical

Manual reset high limit devices



Auto reset and non-resettable limit controls

Figure 6-11. Samples of temperature-limiting controls

Warning Labels

Twenty-one of the heaters had a “3-feet” warning label on the product (Figure 6-12). Eight of the 21 heaters with the labels also had the message in another language, Spanish or French. UL 1278 requires portable heaters be marked on a surface that is visible from the front of the heater with the following wording “CAUTION – High temperature, keep electrical cords, drapery, and other furnishings at least 3 feet (0.9 m) from the front of the heater and away from the side and rear” or similar. Six heaters did not contain any markings referencing 3-foot spacing from combustibles.

Nineteen heaters had safety warning cord tags. The cord tags varied in message and layout (text only or text and icons) (Figure 6-13). Some cord tags also displayed the message in another language besides English (Spanish, French, or German). UL 1278 requires portable heaters to display a cord tag located on the power cord with a list of safety instructions. Eight heaters did not contain any safety tag displayed on the power cord. One of these eight heaters had a cord tag, but the message was unrelated to safety.

Table 6-7. Warning Labels

| “3-Feet” warning on the product | Count |
|---|-------|
| English | 21 |
| None | 6 |
| Other additional language (Spanish or French) | 8 |
| Cord tag safety label | Count |
| Present | 19 |
| None | 8 |

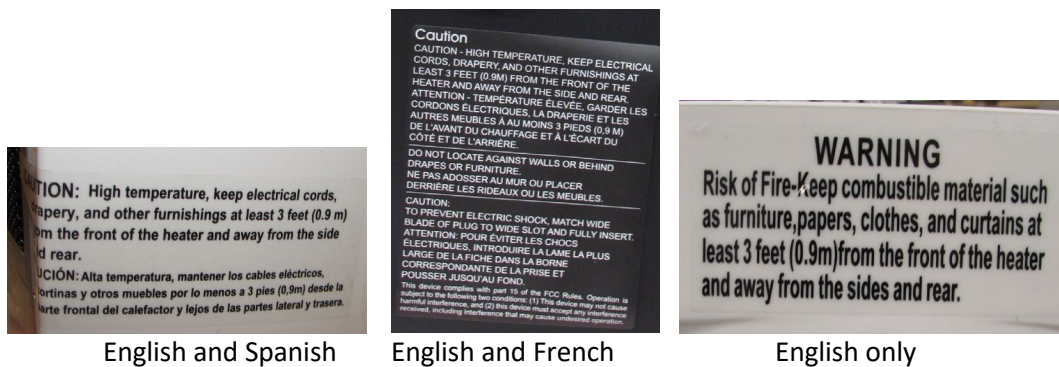

English and Spanish

English and French

English only

Figure 6-12. “3-feet” warning labels on the product

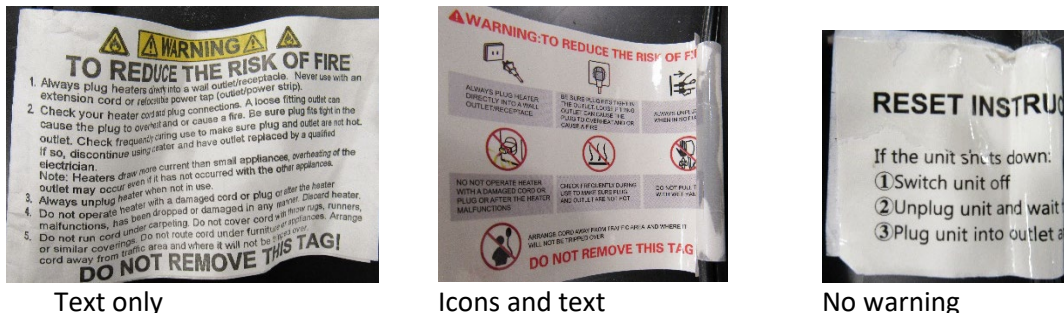

Text only

Icons and text

No warning

Figure 6-13. Power cord tag safety label

7.0 TESTING AND ANALYSES

Staff conducted the following assessments on the heaters and components to evaluate the operability of select components/features and flammability of the polymeric parts:

- Tip-over and Stability
- Power cord
- Internal wiring
- Abnormal Operation (variation of vertical wall test)
- Glow wire on plastic components
- Open flame on plastic components
- Open flame on end-product
- Nearby combustibles testing

7.1 TIP-OVER AND STABILITY TESTING

Staff assessed the activation angle of heaters with tip-over switches. Staff also conducted stability evaluation for the heater samples. The stability test is to evaluate movable heaters after being tipped in any direction to an angle of 10 degrees from horizontal (simulating someone bumping into the heater, or the heater placed on an unlevel surface). After being tilted 10 degrees, the heater should return to its at-rest upright position.

Tip-over

Staff subjected the 25 heaters with tip-over switches to a tip-over test to assess the efficacy of the tip-over switch. With the heater operating at its highest heat setting, the heater was tipped over in all four directions (front, back and sides) to 90 degrees. All the heaters shut-off in all four orientations.

Two heater samples (s1 and S8) did not have tip-over switches. Using UL 1278 Section 42.4 Tip-over Test as guide, staff conducted a tip-over test to evaluate the risk of fire when the heater has been tipped over. Terry cloth was placed on the flooring as a fire indicator. The heaters were set on the highest heat setting then tipped in all four directions. The heaters shut off when the heat output side was facing downward, and there was no indication of the terry cloth discoloring. The thermal devices shut off the unit. Even though the heaters did not shut off when tipped over on its back and sides, the terry cloth did not discolor or ignite.

After the heaters were tipped over (90 degrees), and the switch activated, staff returned the heaters to its intended at-rest upright position. Sixteen heaters re-energized after they had shut off when tilted. Nine models, all with digital controls, remained off when up righted. The digital controls required the heater to be reset to resume normal operation. Table 7-1 lists the results for the tip-over and inverted tests.

Table 7-1. Tip-over Test Results

| Test Conducted | Count |
|--|-------|
| Shut off when tipped over | 25 |
| Inverted and de-energized | 24 |
| Automatically energized after up righted | 16 |

Inverted Test

There was a reported incident that stated a desk heater was still operating after it fell off the desk and was dangling from the cord. Even though the incident did not result in a fire, the heater samples were tested inverted 180 degrees from its upright position to evaluate the tip-over switch response. UL 1278 does not contain a performance test to evaluate inverted heaters.

Twenty-four heaters shut off when inverted 180 degrees. One sample (S27) did not shut off when the unit was inverted. Sample S27 contained a digitally controlled tip-over switch that only operated when the unit was tilted 90° but did not shut the heater off when inverted 180 degrees.

Stability

Staff slowly tilted the heaters to 10 degrees from horizontal. All the heaters returned to their vertical position when tilted 10 degrees from horizontal, meeting the requirement of UL 1278. Sample S17 was not tested because of limited samples.

The heater samples were tilted beyond the 10 degrees from horizontal to determine the tip angle where the heater would fall over (critical balance angle). The heaters were tested in all the orientations with “north” denoting the face or heat output as shown in Figure 7-2. The oil-filled heaters were oriented with the controls as “north.” The baseboard heater was only tested on the north and south directions because the width would make it unlikely that it could tip-over in the east or west direction. Staff used a tension test stand (Figure 7-2) to slowly raise a platform from horizontal to measure the angle at which the unit would begin to fall over (critical balance angle).

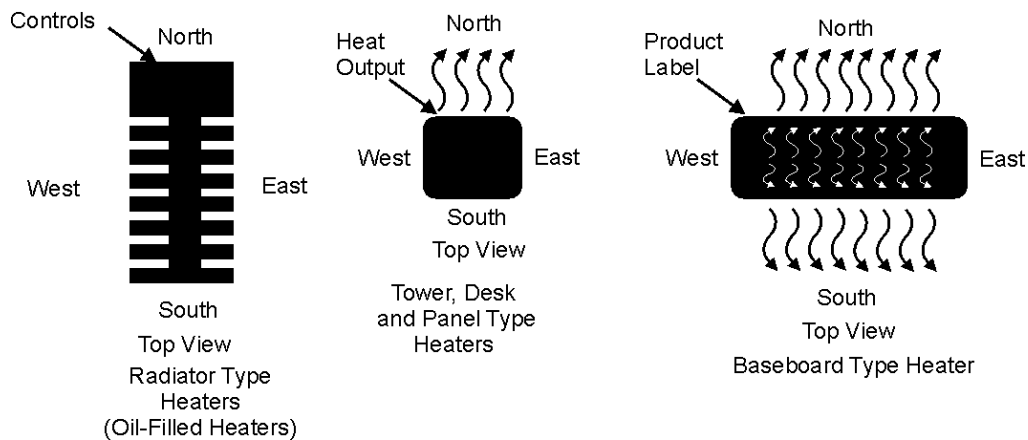

Figure 7-1. Heater orientation notation in the testing

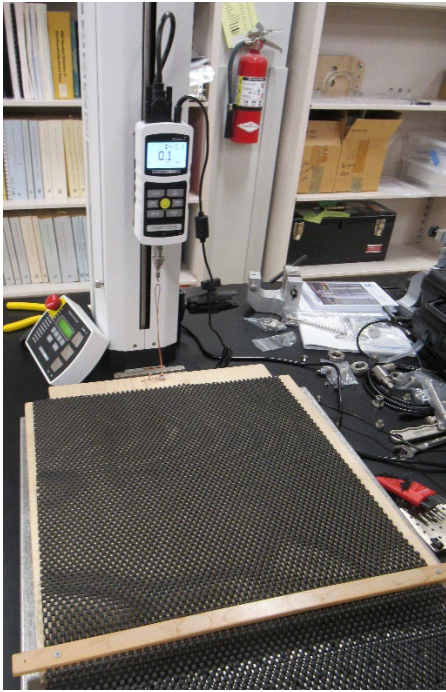

Figure 7-2. Critical balance angle

Staff recorded whether the tip switch activated before or after the critical balance angle as shown in Figure 7-3. Seven heaters had a lower tip-over switch activation angle than the critical balance angle for all the directions. These heater samples had a floor tip-over switch, thus soon after the heater base lifted from the floor, the tip-over switch activated. Fifteen had all directions where the tip-over switch activation angle was greater than the critical balance angle. The baseboard heater had tip over switch angles that were greater than the critical balance angles in the north and south directions. The other directions were not tested. Heater S15 had three of the four directions where the critical balance angle was greater than tip switch activation angle. S1, S8, S17 heaters were not tested.

Ideally, the heater tip switch should activate before the critical angle to minimize the likelihood of an energized tipped heater leaning against combustibles, such as a couch or bed. UL 1278 only requires the tip switch to activate before the critical balance angle if it was evaluated and determined that the tip switch is required to prevent a fire for the heater under evaluation. Table 7-2 summarizes the critical balance angle determination test results. Appendix Tables A-4 and A-5. Critical Balance Angles and Tip-over Switch Angles contain additional information on the testing.

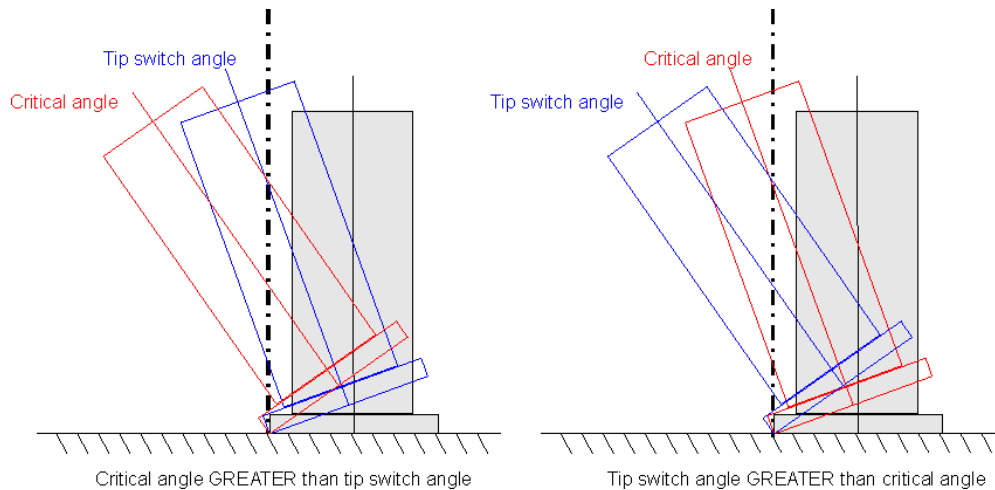

Figure 7-3. Critical balance angle and tip switch angle

Table 7-2. Tip-over Switch and Critical Balance Angle Test Results

| Test Conducted | Count |
|--|-------|
| Tip switch activation before critical balance angle (all directions) | 7 |
| Tip switch activation after critical balance angle (all directions) | 15 |
| Tip switch activation after critical balance angle (at least in one direction) | 2 |

7.2 POWER CORD ANALYSIS

The power cords on all of the heater samples were permanently attached to the heaters, as required by UL 1278. Twenty-three power cords were marked as 16 AWG. Three cords were marked as 18 AWG, and one cord had no markings (measurements indicated it is an 18 AWG cord). The conductor sizes were estimated by counting the number of strands and averaging the diameter of 7 strands measured with a caliper in three different locations along the length of the wire strand. The measured conductor sizes were within the error tolerances of the marked wire sizes. Table 7-3 lists a summary of the power cord analysis.

UL 1278 requires that a power supply cord supplied with a household heater not intended for outdoor use (Table 16.1, row 1) must contain the -R suffix, which indicates that the cord meets the cord flexing requirements in accordance with the *Standard for Flexible Cords and Cables*, UL 62. Twelve of the heaters contained power cords that did not contain the -R suffix marking. Fifteen power cord sets contained the -R suffix marking. Appendix Table A-6. Power Cord Set Wire Size and Markings contains additional information on the power cord sets.

Table 7-3. Power Cord Sets

| Description | Count |
|-----------------------|-------|
| 16 AWG | 23 |
| 18 AWG or no markings | 4 |
| Suffix -R | 15 |

Attachment plugs on the cord sets

All the cord sets except one (S26) contained nationally recognized third-party lab markings for the cord and the attachment plug. The power cord for S26 sample did not contain any markings to indicate the type of cord so it is unknown if it complies with UL 1278 - *Table 16.1, Acceptable types of cord*. All the attachment plugs were NEMA type 1-15P, which is a polarized two-conductor flat-blade plug. The attachment plugs were molded to the flexible cord as UL 1278 requires.

UL 1278, *Table 16.2 Cord wire size based on heater current rating* requires that crimps at the attachment plug be either soldered, welded, or brazed except for certain heater current ratings for specific cord wire sizes.⁹ One third of the samples had not been soldered, welded or brazed.¹⁰ Four plugs had poor soldering between the wire strands and crimp connector. Appendix Table A-7. Attachment Plug CT Observations contain the CT observations of attachment plugs.

X-rays and CT Images of the Attachment Plugs

All the attachment plugs on the heater cord sets were inspected, x-rayed, and computer tomography (CT) scanned. CT processing created detailed pictures of areas inside the attachment plug for inspection. The x-rays revealed if wire strands at the crimp to the plug blades were soldered, welded, or not and were verified with the CT scans.

Three heater samples (S1, S8, S22) had attachment plugs with good, consistent crimps with soldering for both conductors. The solder fully filled any voids that may have been present between the wire strands before, within, and after the crimp barrel. The solder filled in the crimp barrel valleys. The crimp wings for the barrel were fully and evenly closed. Figures 7-4 to 7-6 show the power cord plugs with good crimping and soldering.

⁹ Heaters are exempt from the requirement of either soldering, welding, or brazing the connection at the attachment plug if the heater is rated for less than 8A and uses 18 AWG cord wire, less than 10.4A and uses 16 AWG cord wire, or less than 14.4A and uses 14 AWG cord size.

¹⁰ Heater samples S17 and S18 are rated at 700 W(5.8A) and uses 16 AWG cord size and contained solder at the attachment plugs. Heater sample S25 is rated at 1,000 W (8.3A) and uses 18 AWG cord size and did have soldering, welding, or brazing at the attachment plug. Heater sample S24 is rated at 1,200 W (10A) and uses 16 AWG cord size and contained solder at the attachment plug. No heater samples evaluated contained 14 AWG power cord

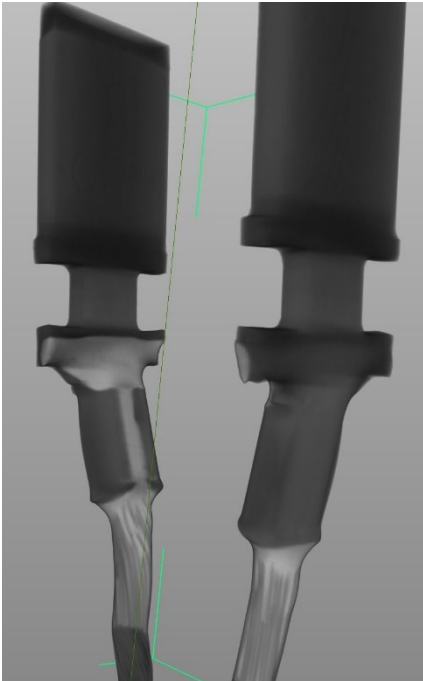

S1 – CT scan of attachment plug

Figure 7-4. S1 CT scan of the crimp connection (good crimping and soldering)

- Solder fills the gaps between the wire strands above and below the crimp
- Any voids in the crimp are filled with solder
- The valley between the crimp wings is filled with solder
- Solder is bonded to the metal

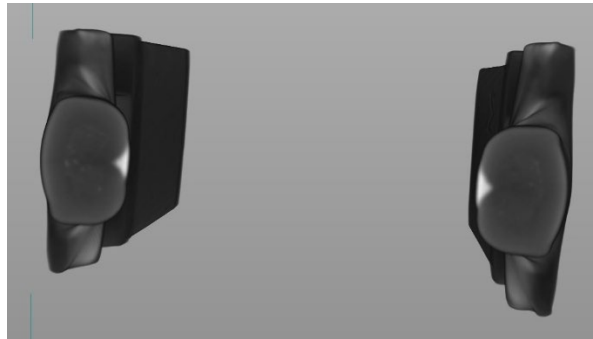

S8 – Cross section of crimps

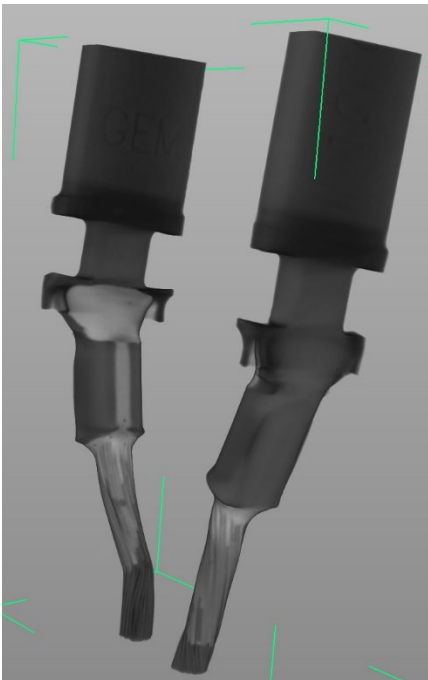

S8 – CT scan of attachment plug

Figure 7-5. S8 CT scan of the crimp connection (good crimping and soldering)

- Solder fills the gaps between the wire strands above and below the crimp
- Any voids in the crimp are filled with solder
- The valley between the crimp wings is filled with solder
- Solder is bonded to the metal

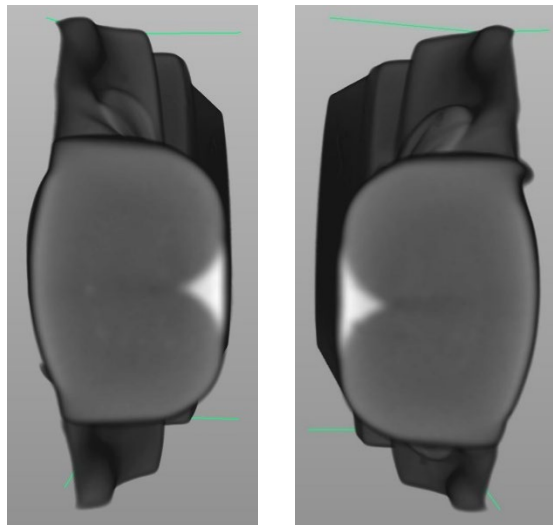

S8 – Cross section of crimps

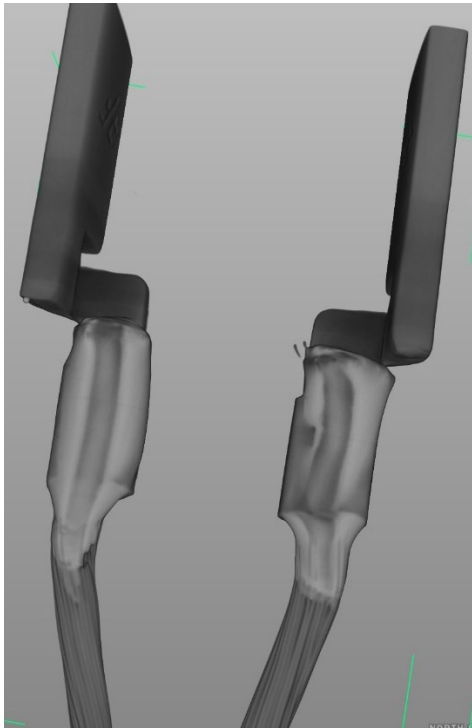

S22 – CT scan of attachment plug

- Solder fills the gaps between the wire strands above and below the crimp
- Any voids in the crimp are filled with solder
- The valley between the crimp wings is filled with solder
- Solder is bonded to the metal

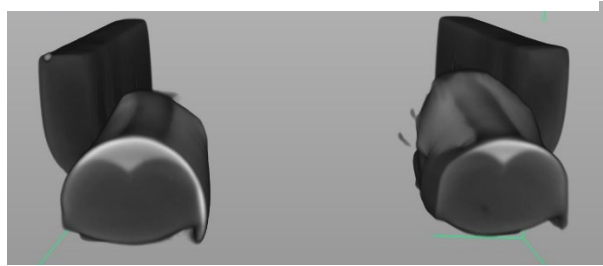

S22 – Cross section of crimps

Figure 7-6. S22 CT scan of the crimp connection (good crimping and soldering)

X-ray inspections revealed that some of the soldering and welding may have been inferior for some of the power cord sets for the heaters. UL 1278 does not specify the quality of crimp connections, but rather uses a performance test to evaluate if the connection is adequate by not exceeding a specific temperature rise during a performance test.¹¹ Table 7-4 lists the observations of the CT images of the attachment plugs.

Almost three quarters of the attachment plug samples appeared to have voids between the wire strands within the crimp. The voids may be an indication that the crimp force may have been inadequate, thus all the wire strands were not uniformly compressed. A poor crimp can lead to a loose wire or wire strands that increases the resistance, which can overheat.

About half had asymmetric crimps where the crimp force was unevenly applied. The asymmetrical crimping may produce voids and/or damage wire strands. Asymmetric crimping may cause the wire strands to be not fully deformed to create maximum surface contact within the crimp barrel and/or over crimping to break or damage wire strands. Properly crimped connectors would closely pack the wire strands together in the connector. Improper crimping causes spacing between the wire strands resulting in higher contact resistance and heating, thus over time may lead to overheating and fire. However, proper soldering may potentially

¹¹ UL 817, *Standard for Cord Sets and Power-Supply Cords, Section 12.2 Temperature test* requires that the connection of the conductors to the blades in a plug shall not have a temperature rise of more than 30° C under its rated current.

fill in the voids between the wire strands in some under crimping instances, thus improving the connection between the wire and the crimping terminal surfaces.

Table 7-4. CT Image Characteristics

| CT Image observations | Count |
|----------------------------|-------|
| Incorrect crimping tool | 1 |
| Poor soldering | 4 |
| Asymmetric | 14 |
| Voids in the crimp | 20 |
| No solder or weld | 9 |
| Long leads | 2 |
| Damaged crimp barrel/wings | 1 |
| Broken strands | 2 |

Figures 7-7 to 7-14 show examples of poor crimps, lack of soldering, or poor soldering in the attachment plug.

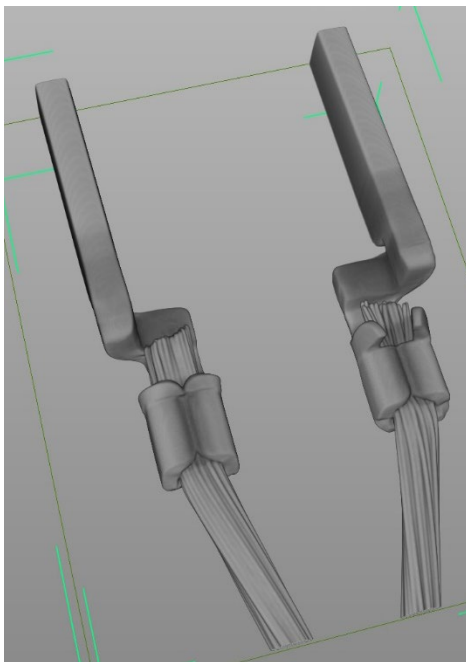

S9 – CT scan of attachment plug

- No solder or weld
- Voids in the crimp
- Uneven crimp closure
- Damaged crimp wing



S9 – Cross section of crimps

Figure 7-7. S9 CT scan of the crimp connection (no solder or welding)

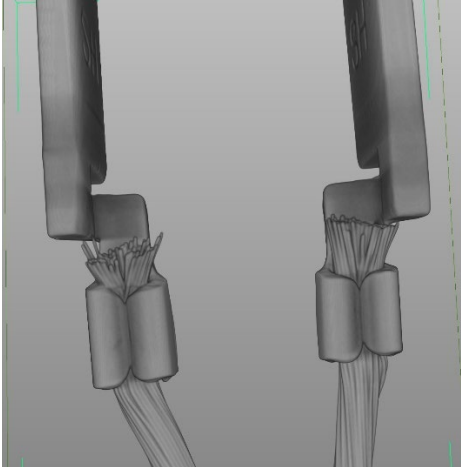

S23 – CT scan of attachment plug

Figure 7-8. S23 CT scan of the crimp connection (no solder or welding)

- No solder or weld
- Voids in the crimp

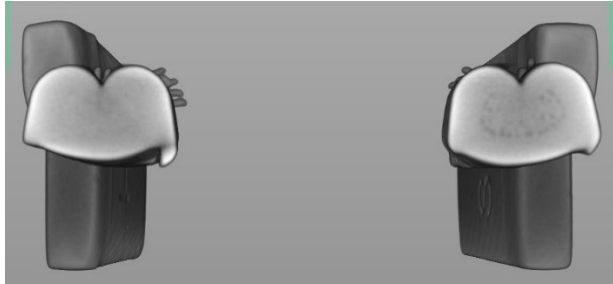

S23 – Cross section of crimps

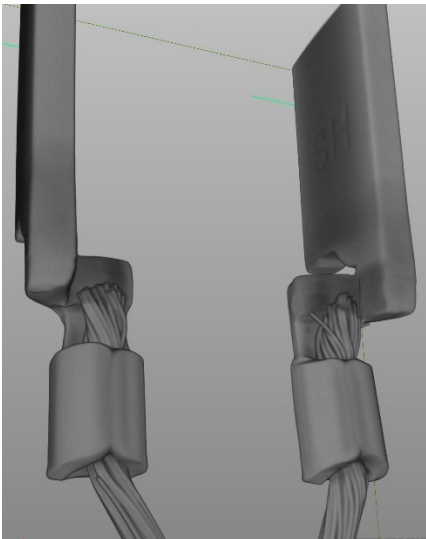

S25 – CT scan of attachment plug

Figure 7-9. S25 CT scan of the crimp connection (no solder or welding)

- No solder or weld
- Voids in the crimp
- Incorrect crimping

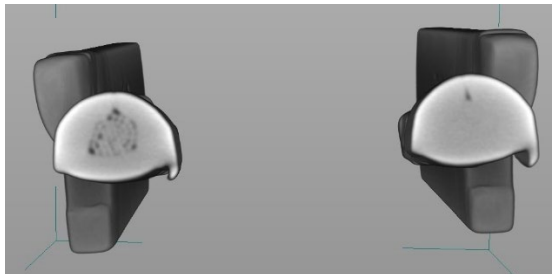

S25 – Cross section of crimps

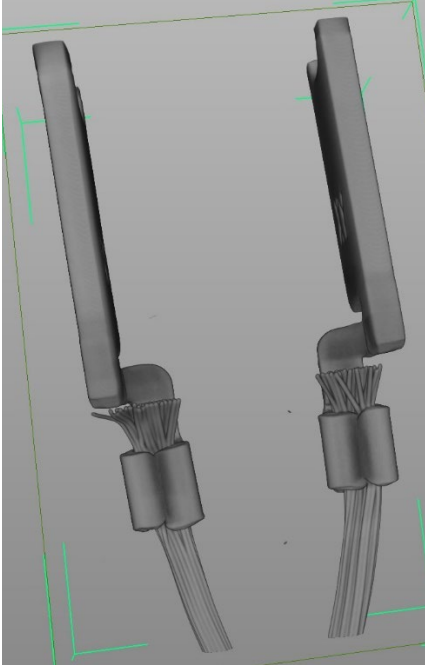

S27 – CT scan of attachment plug

Figure 7-10. S27 CT scan of the crimp connection (no solder or welding)

- No solder or weld
- Voids in the crimp
- Uneven crimping
- Incorrect crimping
- Long leads

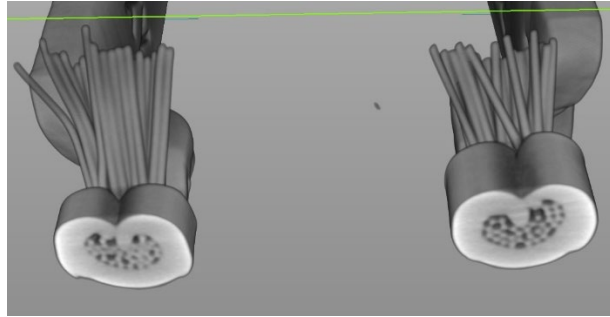

S27 – Cross section of crimps

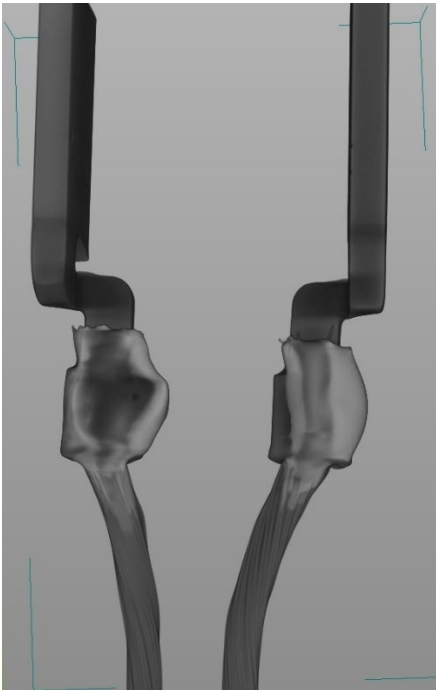

S4 – CT scan of attachment plug

Figure 7-11. S4 CT scan of the crimp connection (Asymmetrical crimping)

- Uneven soldering
- Voids in the crimp
- Solder does not fill in the crimp voids
- Uneven crimping

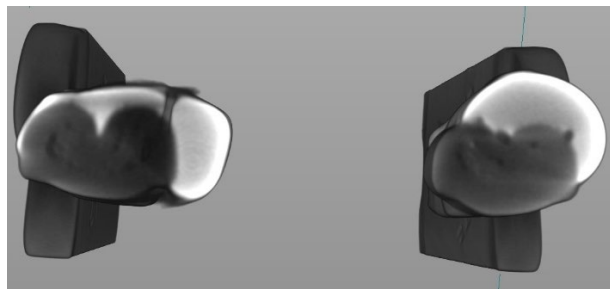

S4 – Cross section of crimps

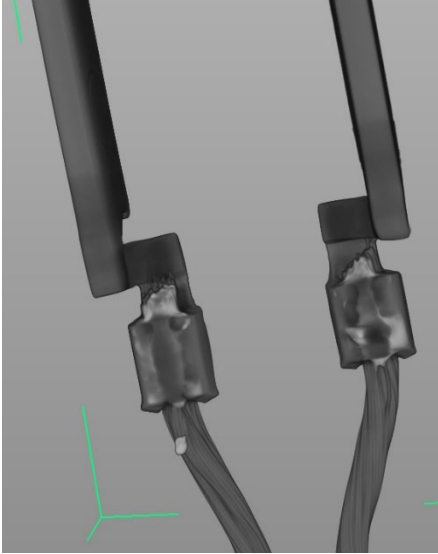

S16 – CT scan of attachment plug

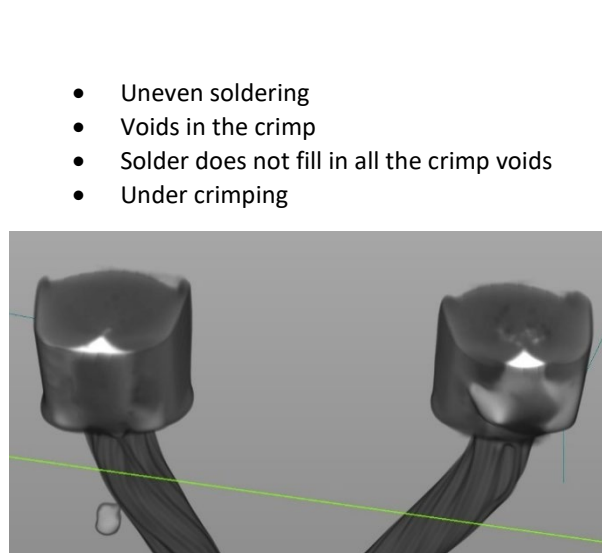

S16 – Cross section of crimps

- Uneven soldering
- Voids in the crimp
- Solder does not fill in all the crimp voids
- Under crimping

Figure 7-12. S16 CT scan of the crimp connection (voids)

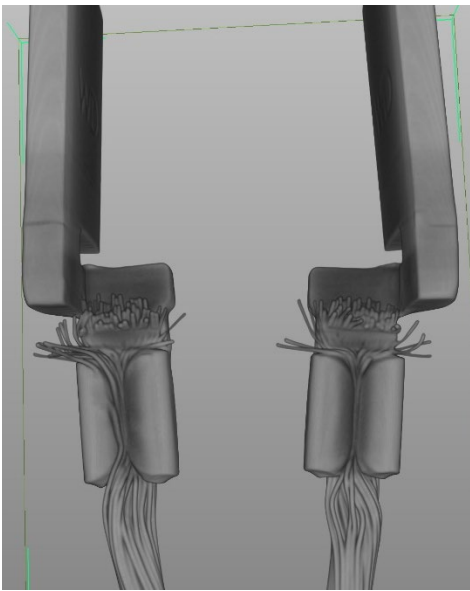

S20 – CT scan of attachment plug

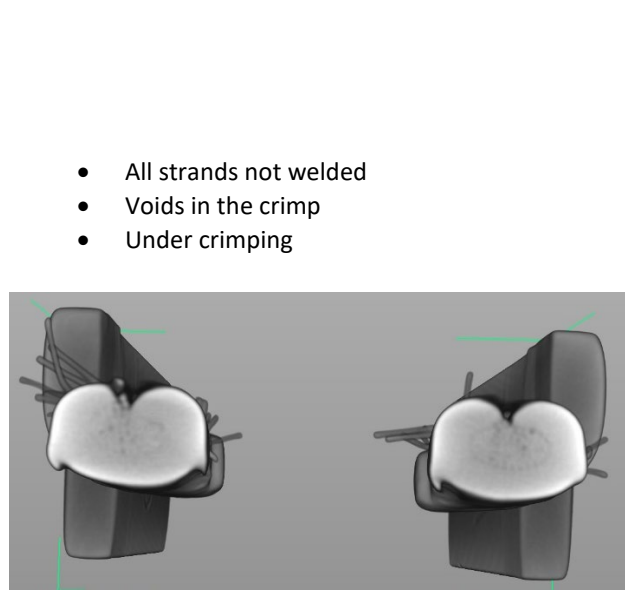

S20 – Cross section of crimps

- All strands not welded
- Voids in the crimp
- Under crimping

Figure 7-13. S20 CT scan of the crimp connection (voids)

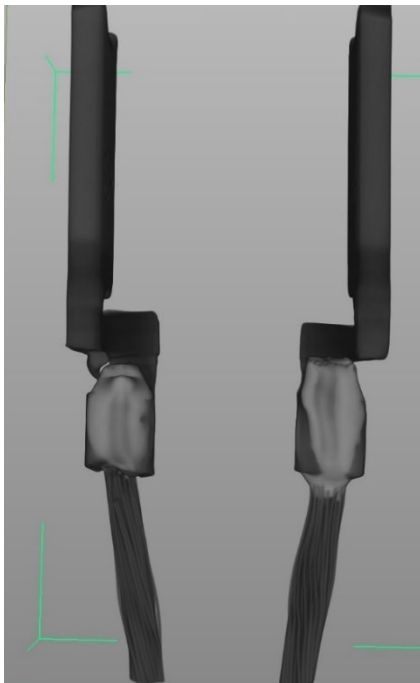

- Solder fills in the voids
- Under crimping
- Asymmetric crimps

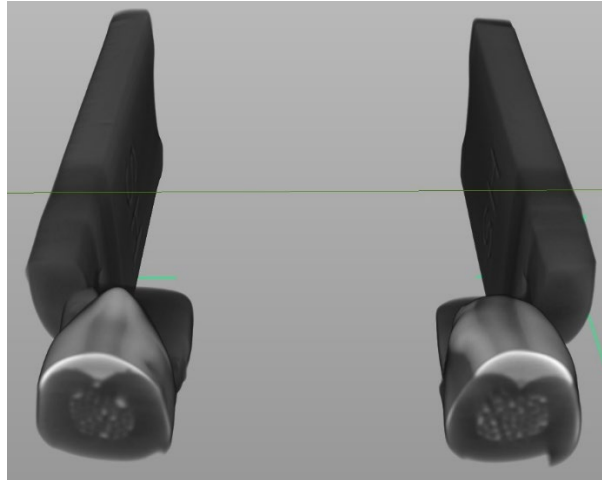

S24 – CT scan of attachment plug

S24 – Cross section of crimps

Figure 7-14. S24 CT scan of the crimp connection (voids)

Resistance Measurements of Plug Connections

The cold resistances of the crimp connections in the plug were estimated by taking two resistance measurements with a milliohm meter,¹² as shown in Figure 7-15. First, a fixed length of the cord with attachment plug was measured with the milliohm meter. After removing the plug, the same length of cord was measured with the milliohm meter as shown on the right side of Figure 7-15. By subtracting the resistance measurement of Length A of the cord-only from the resistance measurement of cord and plug, staff estimated the cold resistances of the plug connections.

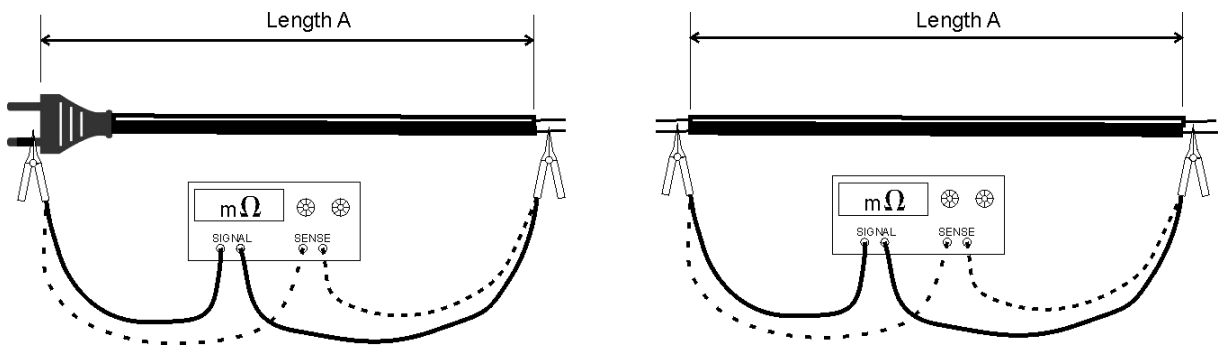

Figure 7-15. Attachment plug cold resistance measurement setup

¹² Cold resistance is the measured resistance when there is no voltage or current being applied. Resistance with the rated current through the connection may produce a different resistance measurement.

Four cord sets had a measured average cold resistance of less than 400% of the average neutral and hot wire only. As seen in the CT images, three of the samples had good solder and/or solder filled any voids in the crimps. The fourth sample showed voids and even though the solder appeared not fully bonded to the metal, it appears that it may have been sufficient to provide low resistance. Most of the samples (16) were in the range from 400% to 799%, thus posing the possibility of overheating. Three samples were over 1200%. The three samples that were over 1200% did not have any solder or welds at the crimp. Two of the samples had visible voids in the crimps as seen in CT images. Table 7-5 lists the measured resistance and the characteristics of the crimps. Appendix Table A-8. Milliohm Measurements contains the milliohm measurements of the attachment plugs.

Table 7-5. Resistance Measurements

| Plug and Cord (percentage) ¹³ | Count | Voids | No solder or weld | Voids and no solder/welds | |
|--|-------|-------|-------------------|---------------------------|-------|
| < 400% | 4 | 2 | 0 | 0 | 0% |
| 400% to 799% | 16 | 11 | 3 | 3 | 18.8% |
| 800% to 1199% | 4 | 2 | 3 | 2 | 50% |
| > 1200% | 3 | 2 | 3 | 2 | 66.7% |

Thermal Imaging of Plugs under Electrical Load

Thermal imaging of plugs under an electrical load test was conducted on selected cord sets (highest, average, and lowest change in resistance measured) from the heaters. The electrical load tests were to examine the heating of the attachment plug samples. The cord sets were 12 inches in length, except for S3 (11”), S4, S8 (8.5”), and S7, S9 (10.5”), and at the maximum rated current of the product (Test 1) and 22 A (Test 2) to determine if there is a detectable relationship between resistance in the attachment plug and temperature.¹⁴

An infrared (IR) camera was used to observe the relative temperatures on the attachment plugs and the cords as shown in Figure 7-16. A DC power supply and electronic load were connected to the power cord to energize the power cord and apply a resistive load as shown in Figure 7-17. The plug prongs were shorted with a piece of solid 12 AWG copper wire to provide a closed circuit from one conductor to the other conductor.

¹³ Average (hot plug mΩ/ wire only mΩ)% + (neutral plug mΩ/wire only mΩ)%

¹⁴ 22A is about 150% of 15A receptacle since 15A is the most common receptacle in a home

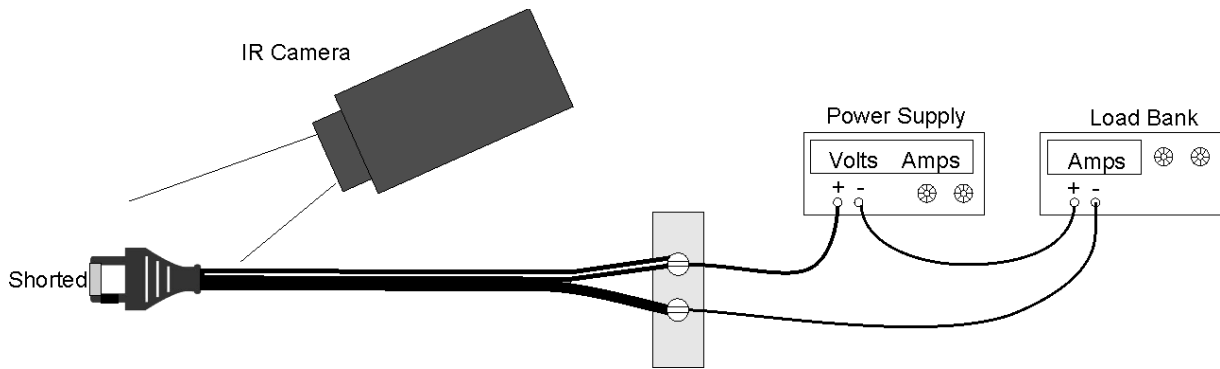
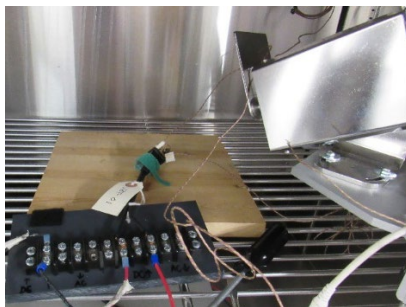

Figure 7-16. Attachment plug load test



Cord sample and IR camera



Power supply and load bank

Figure 7-17. Setup for load test

Table 7-6 summarizes the observed temperatures over ambient. At the heater current rating (Test 1), generally temperatures increased with plug resistance. Increasing the load current to 22 A increased the change temperatures as the percent resistance increased as shown in Figure 7-18. Between Test 1 and Test 2, the highest resistance plug had a 23.6°C increase in temperature when increased to 22 A and the lowest resistance plug had a 12.9°C increase in temperature. Figures 7-19 to 7-24 show IR images of power cord samples.

Table 7-6. Load Test Temperature Measurements

| Sample Number | Hot/Neutral Average Resistance Percent Increase | Test 1 | | Test 2 | |
|---------------|---|------------------|------------------------------|------------------|------------------------------|
| | | Load Current (A) | Plug temp above ambient (°C) | Load Current (A) | Plug temp above ambient (°C) |
| S12 | 1932% | 13 | 18.6 | 22 | 42.2 |
| S7 | 1318% | 13 | 12.6 | 22 | 26.8 |
| S9 | 1262% | 13 | 10.7 | 22 | 31.7 |
| S21 | 1029% | 13 | 12.3 | 22 | 27 |
| S11 | 934% | 13 | 10.9 | 22 | 24.4 |
| S23 | 811% | 13 | 12.2 | 22 | 25.1 |
| S2 | 810% | 13 | 11.4 | 22 | 23.5 |
| S19 | 785% | 13 | 7.7 | 22 | 23.3 |
| S26 | 770% | 17 | 27.1 | 22 | 37.8 |
| S6 | 659% | 13 | 9.1 | 22 | 21 |
| S16 | 615% | 13 | 10.3 | 22 | 25.4 |

| Sample Number | Hot/Neutral Average Resistance Percent Increase | Test 1 | | Test 2 | |
|---------------|---|------------------|------------------------------|------------------|------------------------------|
| | | Load Current (A) | Plug temp above ambient (°C) | Load Current (A) | Plug temp above ambient (°C) |
| S27 | 612% | 13 | 12.2 | 22 | 26.5 |
| S3 | 600% | 13 | 8.8 | 22 | 22.6 |
| S20 | 575% | 13 | 8.4 | 22 | 19.9 |
| S25 | 575% | 9 | 8.1 | 22 | 28.8 |
| S18 | 565% | 6 | 3.6 | 22 | 23.7 |
| S5 | 528% | 13 | 7.8 | 22 | 21.9 |
| S24 | 502% | 10 | 4.6 | 22 | 20.1 |
| S13 | 501% | 13 | 6.8 | 22 | 20.6 |
| S8 | 475% | 13 | 10.3 | 22 | 18.6 |
| S10 | 444% | 13 | 9.5 | 22 | 21 |
| S17 | 444% | 6 | 3.2 | 22 | 23.9 |
| S4 | 428% | 13 | 9.7 | 22 | 20.7 |
| S22 | 397% | 13 | 9 | 22 | 19.2 |
| S14 | 393% | 13 | 8.7 | 22 | 20.5 |
| S1 | 367% | 13 | 8.7 | 22 | 18.8 |
| S15 | 354% | 13 | 8.6 | 22 | 21.5 |

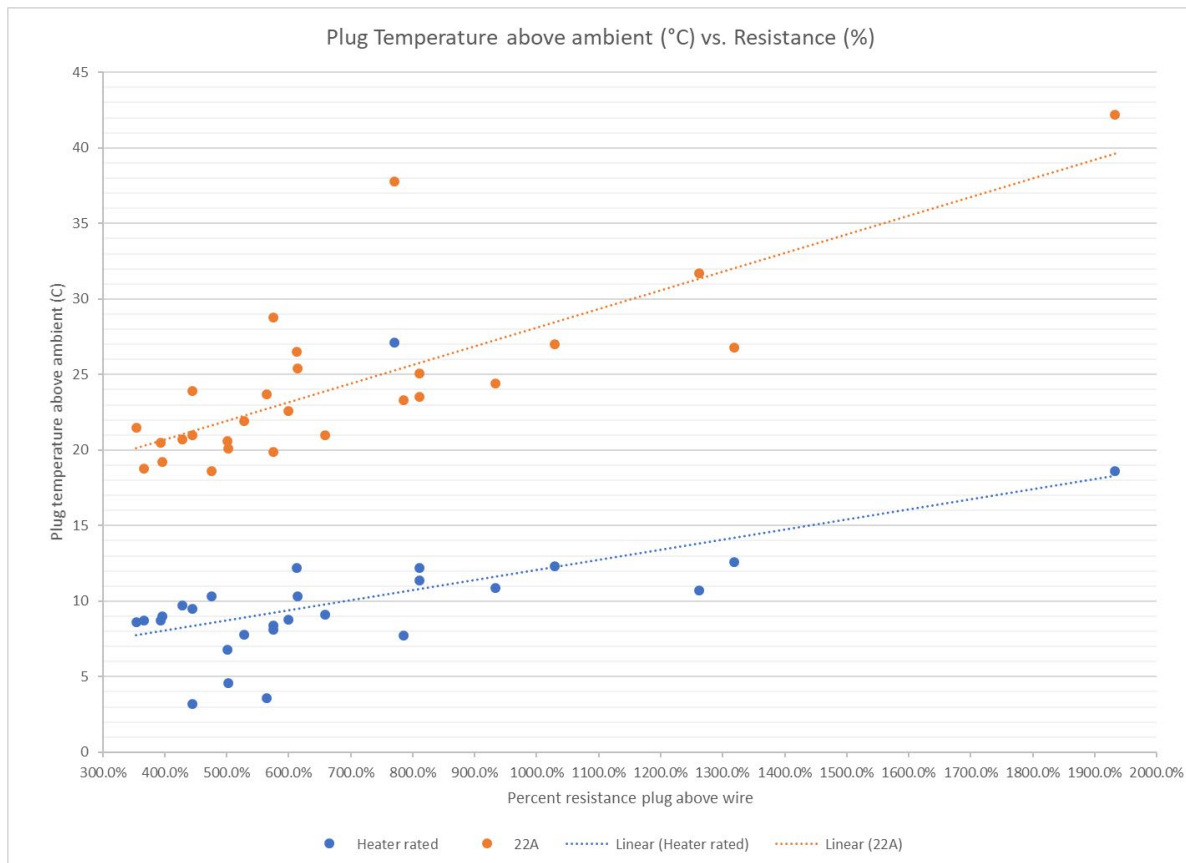
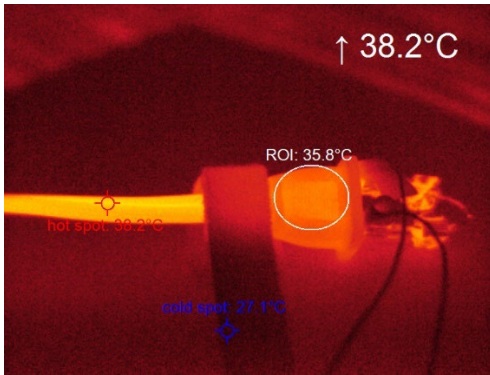
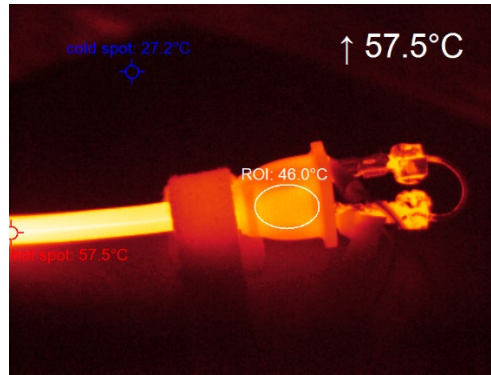

Figure 7-18. Temperature above Ambient vs. Resistance



S1 (13 A) Plug 35.8° C; Wire 38.2° C



S1 (22 A) Plug 46.0° C; Wire 57.5° C

Figure 7-19. IR images for S1 at 13 A and 22 A

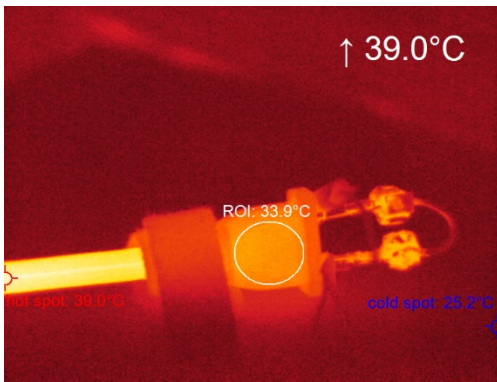

S14 (13 A) Plug 33.9° C; Wire 39.0° C

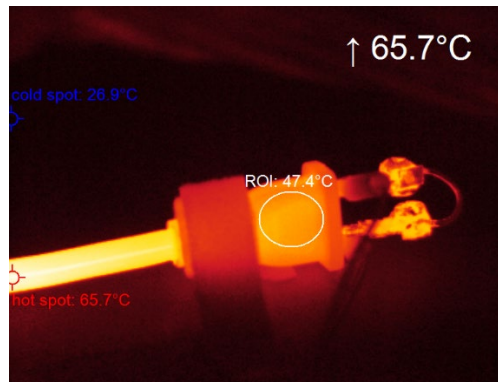

S14 (22 A) Plug 47.4° C; Wire 65.7° C

Figure 7-20. IR images for S14 at 13 A and 22 A

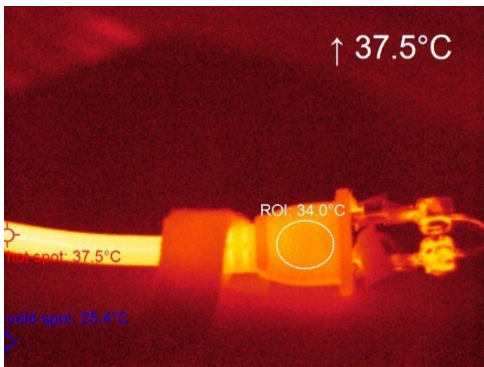

S15 (13 A) Plug 34.0° C; Wire 37.5° C

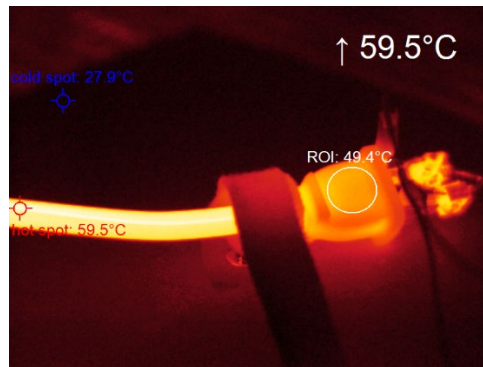

S15 (22 A) Plug 49.4° C; Wire 59.5° C

Figure 7-21. IR images for S15 at 13 A and 22 A

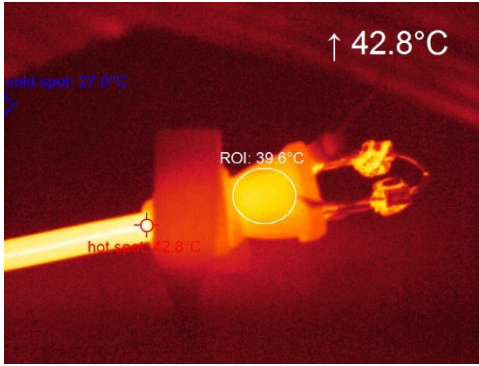

S7 (13 A) Plug 39.6° C; Wire 42.8° C

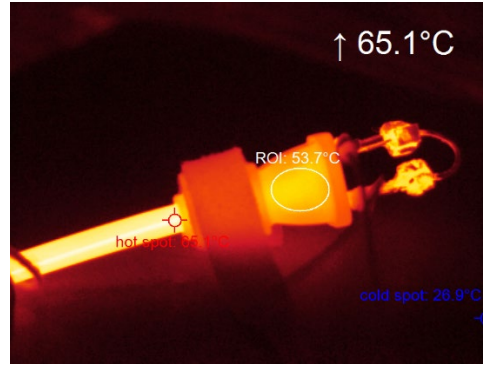

S7 (26 A) Plug 53.7° C; Wire 65.1° C

Figure 7-22. IR images for S7 at 13 A and 22 A

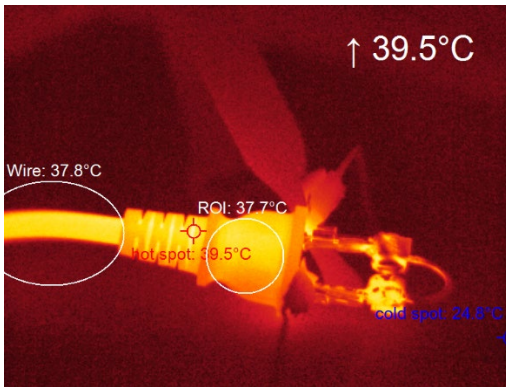

S9 (13 A) Plug 39.5° C; Wire 37.8° C

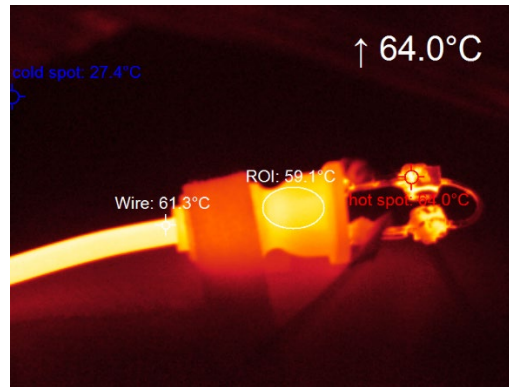

S9 (26 A) Plug 59.1° C; Wire 61.3° C

Figure 7-23. IR images for S9 at 13 A and 22 A

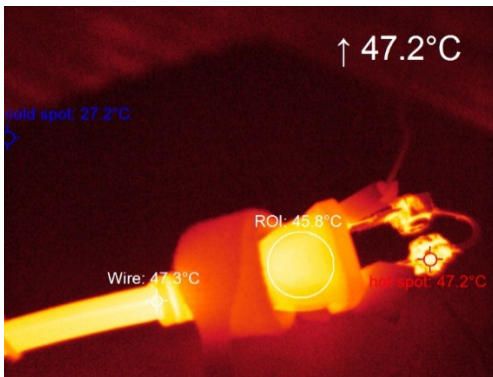

S12 (13 A) Plug 45.8° C; Wire 47.2° C

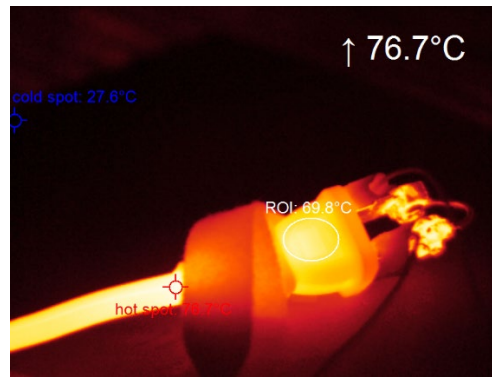

S12 (22 A) Plug 69.8° C; Wire 76.7° C

Figure 7-24. IR images for S12 at 13 A and 22 A

Power cord sets to internal wiring connection

Staff found that the type of connection between the power cord to the internal wiring was either a butt crimp connection, ring and block connection, spade connector, set screw block, soldered to printed circuit board, or barrel crimp connection as shown in Figure 7-25. These are all acceptable connections within the standard except configurations where the power cord set connection to the internal wiring was not soldered/welded/brazed as required.

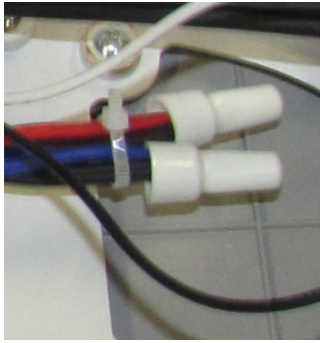

(a) Butt crimp connection

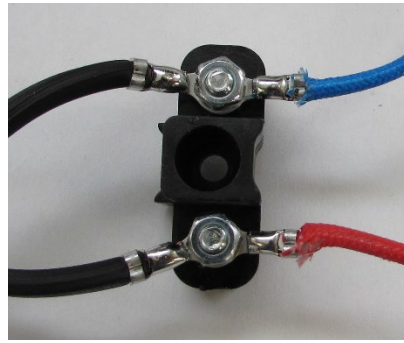

(b) Ring and block connection



(c) Spade connection

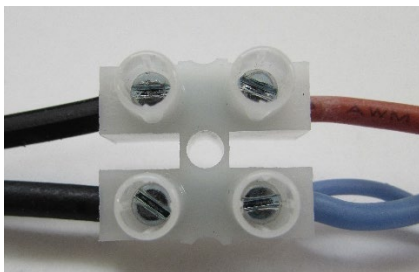

(d) Set Screw block connection

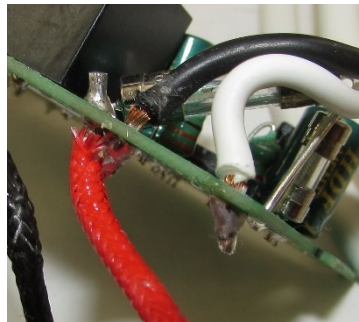

(e) PCB connection

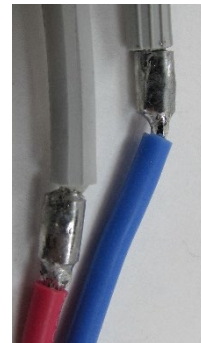

(f) Barrel crimp connection

Figure 7-25. Power cord connection to internal wiring

Staff observed that the various heater samples examined had different design criteria for connections between opposite polarity. One of these design criteria was the distance between opposite polarities. The distance between the power cord connections was the greatest when one power cord conductor was connected to an electrical component such as a safety device and the other end was connected to a different component, such as the heating element or power switch. Connections of opposite polarity that are not in close proximity to each other offer a lower chance of electrically shorting if the connection fails.

The distance between the power cord connection conductors varied from 0.64 mm to >500 mm. The closer conductor connections were usually where the two conductors were secured parallel to each other as shown in Figure 7-26. The connections were insulated with shrink tubing and a fiberglass sleeve to prevent shorting. The power cord connections with maximum separation between opposite polarities occurred when the conductors were connected to separate components within the heater as shown in Figure 7-27.

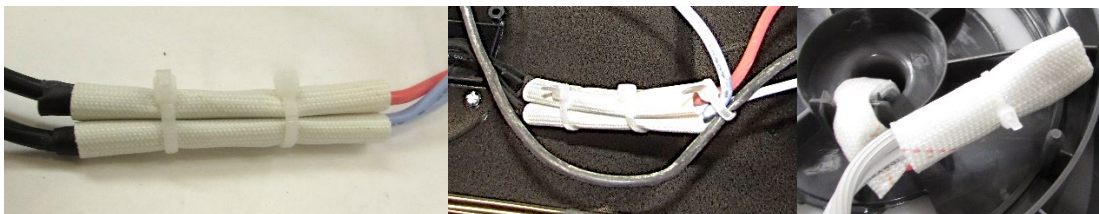
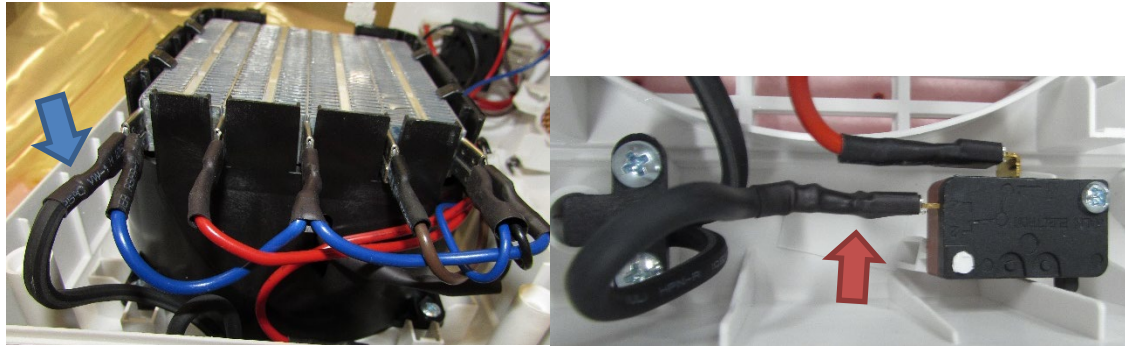
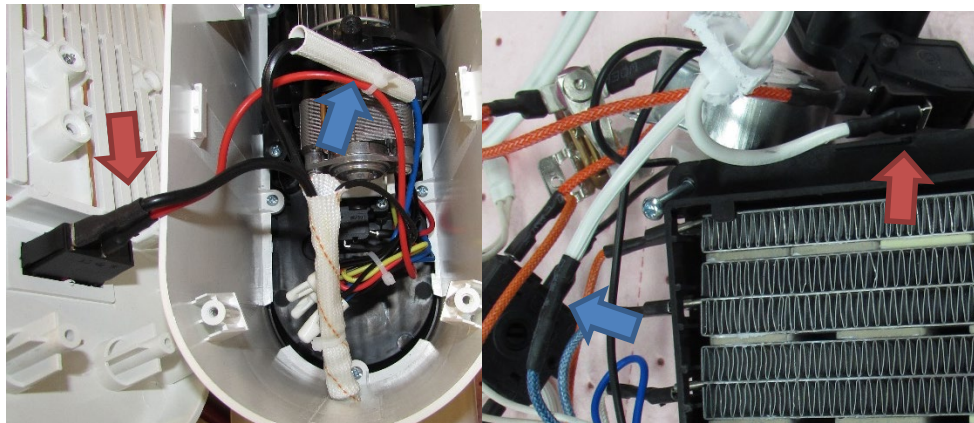

Figure 7-26. Power cord connections with minimum separation of conductors



(a) One conductor connected to the heating element and other connected to the tip-over switch



(b) One conductor connected to power switch and other connected to internal wire

Figure 7-27. Power cord connections with maximum separation of conductors

Some heater power cord samples contained pigtail connections from the power cord's first connection to the internal wiring as shown in Figure 7-28. These short wire connections (pigtail) are usually connected with a butt connector to the remainder of the internal wiring. This satisfies the UL 1278 requirement for soldering the first connection between the power cord and the internal wiring, but does not have the same robust construction for the remainder of the rated current carrying connections.

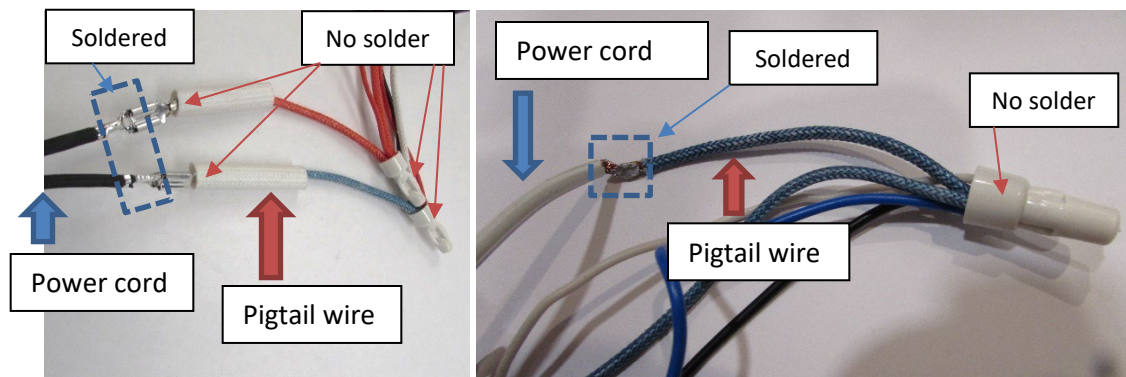

Figure 7-28. Power cord connections with pigtail wires

The connections of the power cord sets to the internal wiring were examined visually to determine if the crimps/connections were also soldered or welded. Improved contact through

soldering or welding provides a lower resistance connection in the event of a poor crimp, but soldering provides the benefit of filling any voids in the crimp whereas welding does not.

Nineteen heaters had soldered connections between the power cord and the internal wiring, as indicated in Table 7-7. Staff observed that for some spade connections to the internal wiring, the power cord wire to spade connection were soldered, but the internal wiring to the spade connector was not soldered, which is not required by UL 1278. Appendix Table A-9 Power Cord Connection Type and Separation contains additional data on the power cord connections.

Table 7-7. Power Cord Connections

| Power Cord Connections | Count |
|--|-------|
| Soldered at cord side (both conductors) | 19 |
| Soldered at only one conductor | 1 |
| No solder | 7 |
| Distance Between Conductors of Opposite Polarity | Count |
| >500 mm | 14 |
| Greater than 10 mm and less than or equal to 50 mm | 6 |
| 10 mm and less | 6 |
| Varied | 1 |

7.3 INTERNAL WIRING ANALYSIS

The internal wiring within the heater samples was examined. Staff counted the number of electrical connections that carry the rated current for each heater sample. For all of the heater samples, there was a minimum of four mechanical connections to a maximum of 14 connections to complete the electrical circuit through the various components, such as safety devices, fan speed selector, heat setting selector, and thermostat. The average number of connections was 11. A higher number of connections in a heater offers the potential of a higher risk of failure from an overheated connection, especially if the connections are poorly crimped, loose, and/or not soldered.

The internal wiring connections and crimp connections were examined for the heater samples. The following was observed in some of the heater samples:

- Poor crimping and loose wire strands (Figure 7-29)
- The internal wire connection side to the power cord was not soldered (Figure 7-30)
- Loose spade connections



Figure 7-29. Poor crimp connection

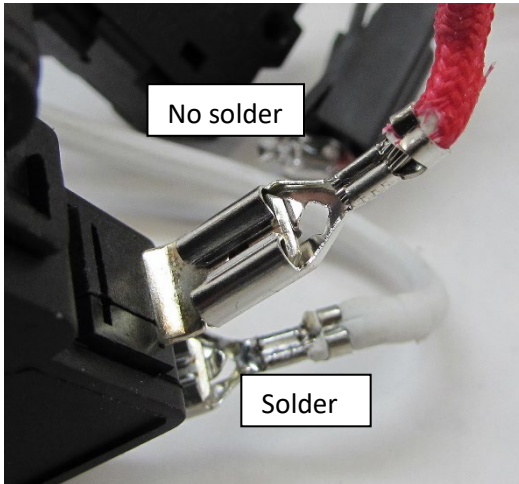

Heat selector

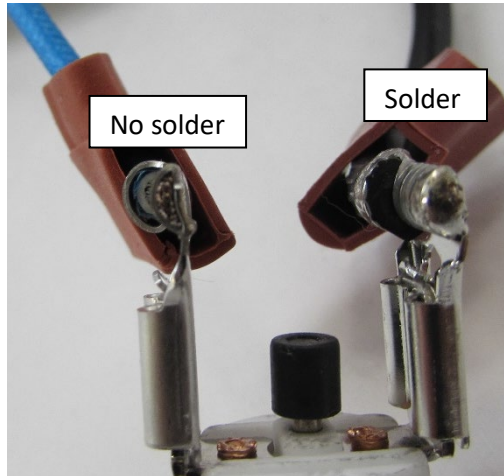

Manual Reset High Limit

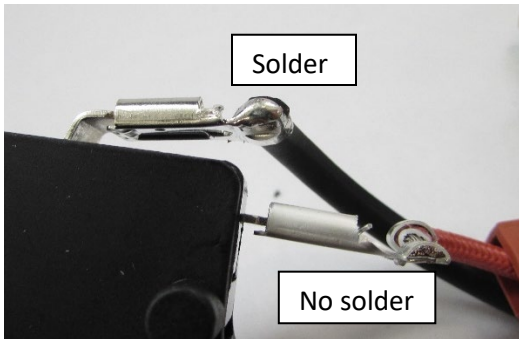

Tip-over switch

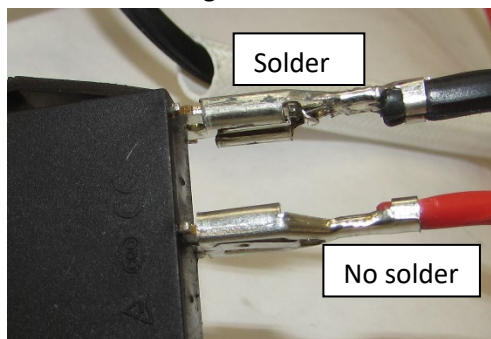

Power switch

(b) No solder for internal connection after the power cord connection

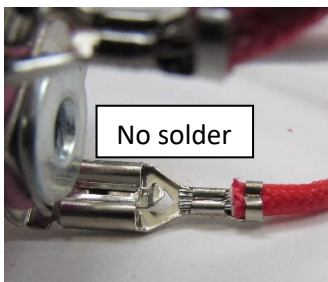

Regulating thermostat

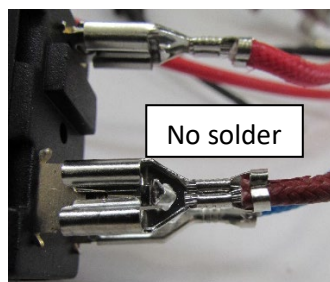

Heat selector

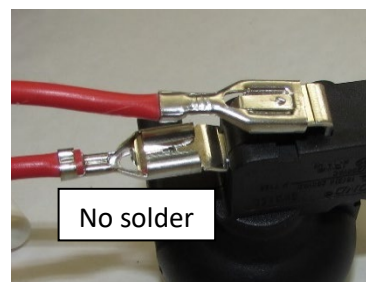

Tip-over switch

(c) Rated current connections not soldered

Figure 7-30. Internal connections (soldered or not soldered)

Butt Crimp Connectors Analysis

Butt crimp connectors are used for the internal wiring in some of the heater samples to join multiple conductors. Three heater samples contained butt connections where the connections were fully soldered as shown in Figures 7-31 to 7-33. These butt connections are examples of a high-quality connection.

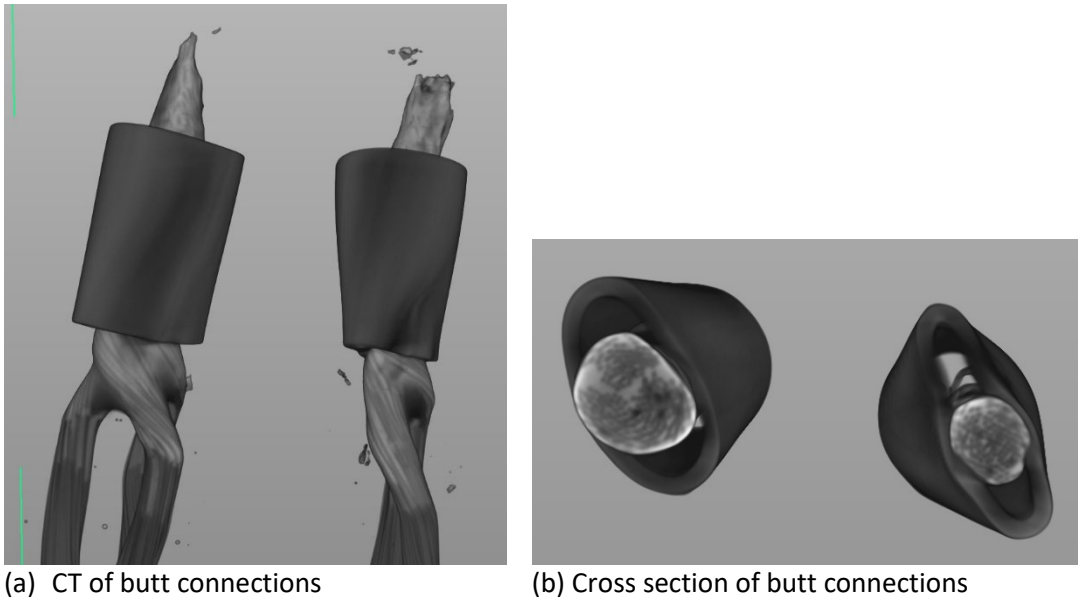

Figure 7-31. S1 CT image of butt connections

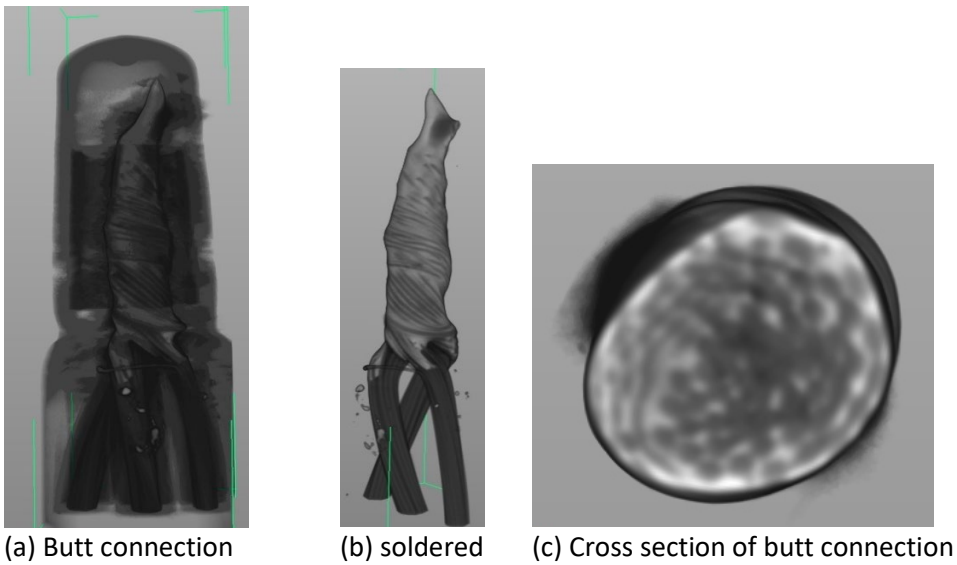
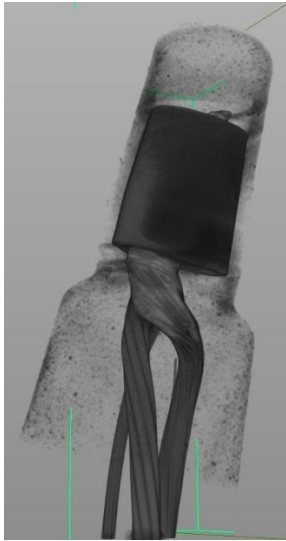
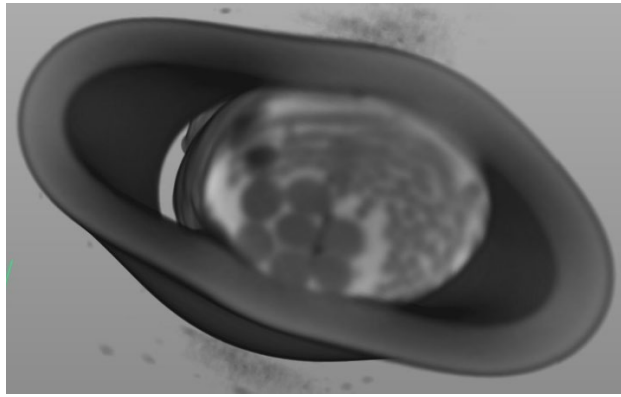

Figure 7-32. S8 CT image of butt connection



(a) Butt connection



(b) soldered

Figure 7-33. S3 CT images of butt connection

There were six heaters samples that contained crimped butt connectors that were not soldered and showed evidence of voids between the wire strands as shown in Figures 7-34 to 7-39. A poorly crimped butt connection has the potential to overheat.

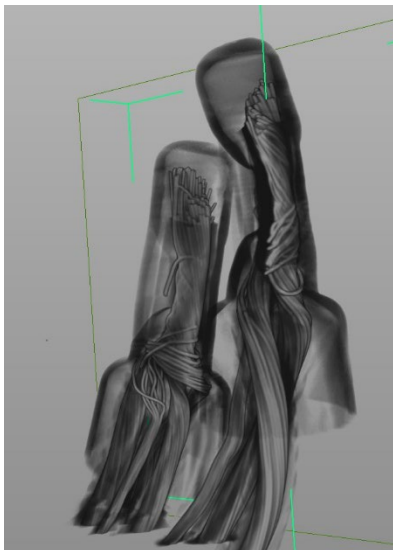

(a) Hot and neutral butt connectors

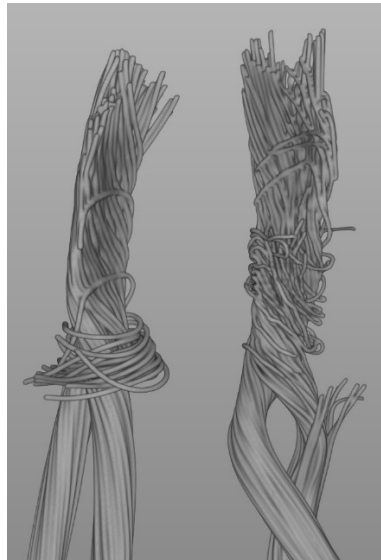

(b) CT image of butt connections

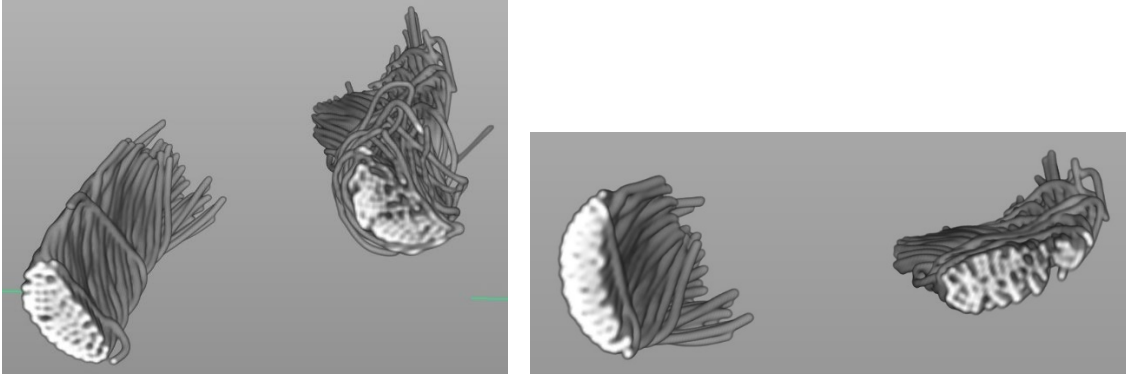

(c) CT cross section of the hot and neutral butt connections
 Figure 7-34. S14 CT image of butt connections

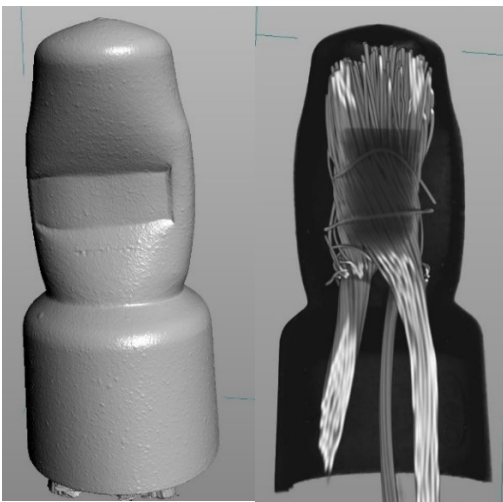

(a) CT image of butt connection

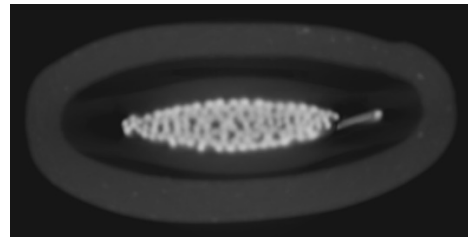

(b) Cross section of butt connector

Figure 7-35. S13 CT image of butt connections

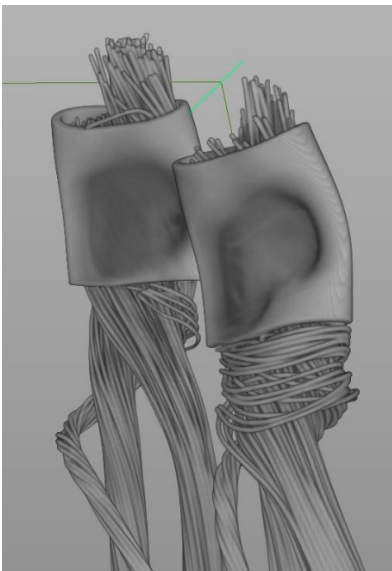

(a) CT image of butt connections

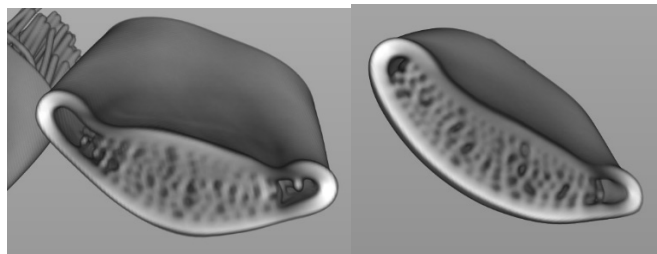

(b) Cross section of butt connectors

Figure 7-36. S22 CT image of butt connections



(a) X-ray image of butt connection

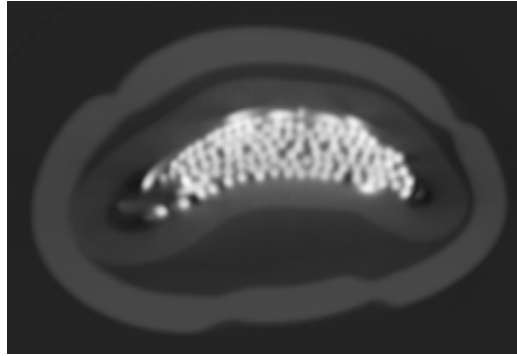

(b) CT cross section of butt connector

Figure 7-37. S26 CT image of butt connections

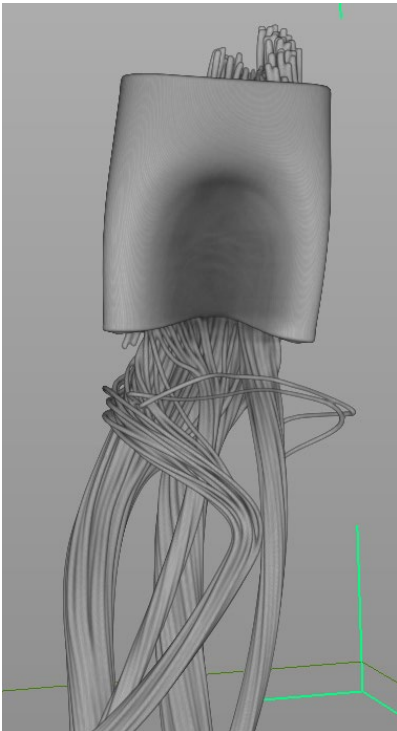

(a) CT image of butt connection

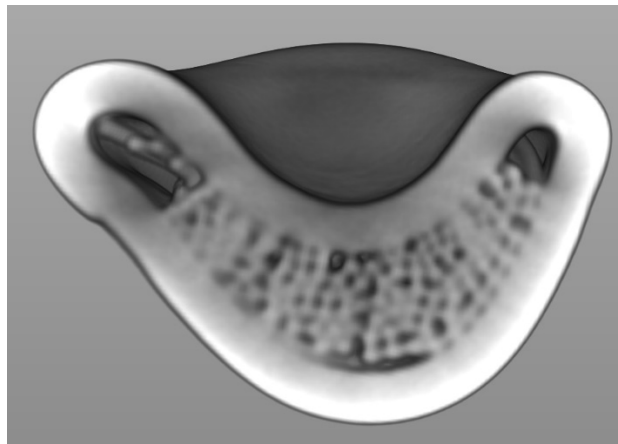

(b) CT cross section of butt connector

Figure 7-38. S23 CT image of butt connections

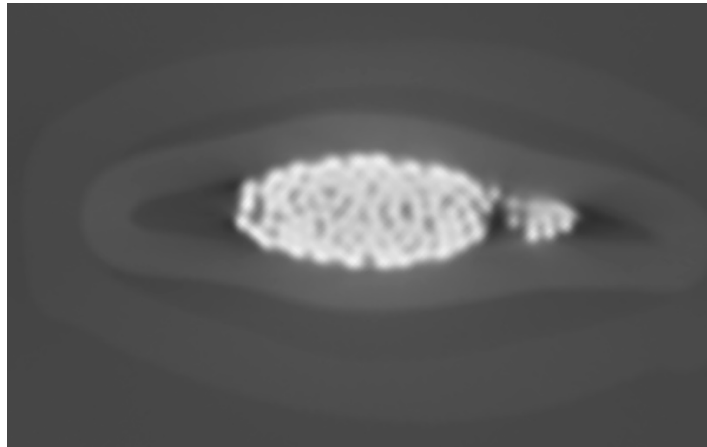

(a) CT image of butt connection (b) CT cross section of butt connector

Figure 7-39. S5 CT image of butt connections

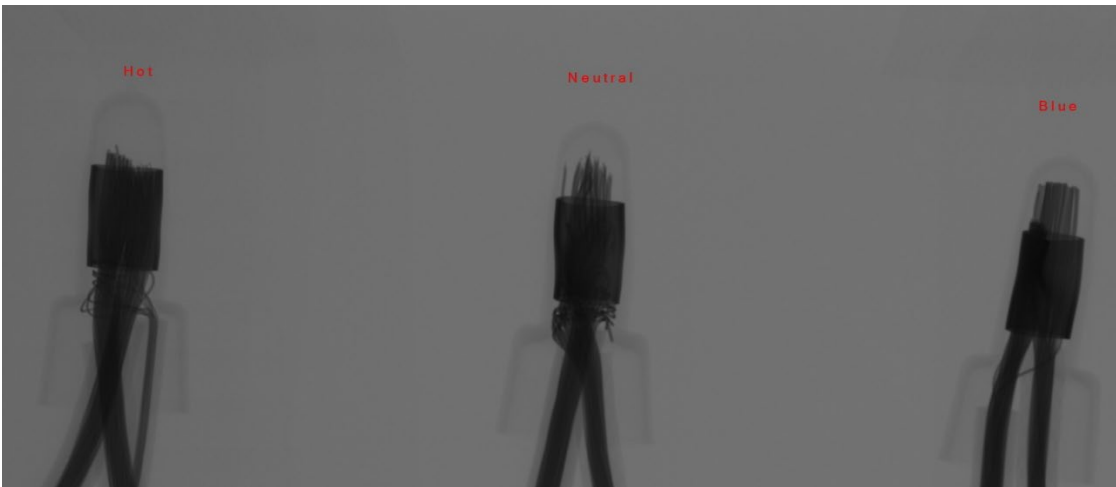

(a) CT image of butt connection

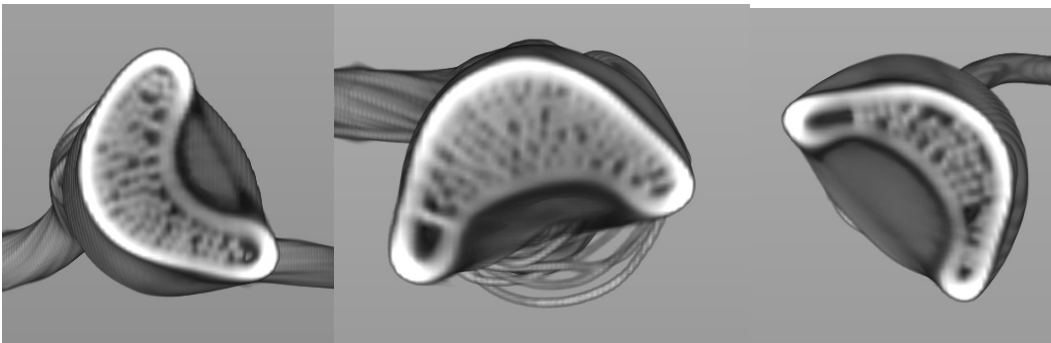

(b) Cross section of butt connectors

Figure 7-40. S21 CT image of butt connections

Safety Device Connections

The heater samples had up to three different safety devices. Heaters with safety devices in series typically would be configured to de-energize the heating element or the entire heater if any of the safety devices activated or tripped. These safety devices typically carry the rated current of the heater.

Two-pole safety devices may use thermistors to monitor the temperatures in the heater. These heaters used control boards to monitor the various safety devices and the control board would trigger to remove power from the heating element or the entire unit if the signal exceeded the set point.

Five heater samples with mechanical tip-over devices had both connections soldered. Twelve heater samples did not have either tip-over device connection soldered. Five heater samples with one-shot devices (nondigital) had both connections soldered. Twelve heater samples did not have either one-shot device connection soldered. Four heaters with high-limit devices had both connections soldered. Twelve of the 22 heater samples did not have either high-limit device connection soldered. Six of the 27 heater samples had all the safety device connections soldered.

The rated current is carried through the safety devices, and the connections to these safety devices pose the same risk of poor connections with power cords. UL 1278 requires soldering/welding/brazing for heater power cord sets to improve the connection, thus decreasing the resistance and lowering the risk of overheating. UL 1278 does not require internal rated current connections to be soldered, except for the first connection between the power cord set to the internal wiring. Appendix Table A-10. Safety Devices Wiring Connections contain additional information on the connections for the safety devices. Table 7-8 lists the connections for the safety devices.

Table 7-8. Safety Device Connection (nondigital)

| | |
|-------------------------------|-------|
| Tip-over Switch Connections | Count |
| Soldered at both connections | 5 |
| Solder at only connection | 5 |
| No solder | 12 |
| N/A | 5 |
| One-shot Device Connections | Count |
| Soldered at both connections | 5 |
| Solder at only connection | 1 |
| No solder | 12 |
| N/A | 9 |
| High-Limit Device Connections | Count |
| Soldered at both connections | 4 |
| Solder at only connection | 1 |
| No solder | 12 |
| N/A | 10 |

Heating Element Connection Analysis

The majority of the heater samples (23) used spade connections to connect the wiring to the heating element. If the heater had multiple heat setting output, there were more than two connections to the heating element. Six of 27 heater samples had all the connections soldered. Two of the 27 heater samples had only some the heating element connections soldered. Nineteen of the 27 heater samples did not have any of the heating element connections soldered.

The rated current is carried through the heating element, and the connections to these safety devices pose the same risk of poor connections with power cords. UL 1278 does not require internal rated current connections for the heating element to be soldered. Appendix Table A-11. Heating Element Connections contain additional data on the heating element connections. Table 7-9 lists the connections for the heating elements.

Table 7-9. Heating Element Connection

| Heating Element Connection | Count |
|---|-------|
| Soldered at heating elements | 6 |
| Solder at only some heating element connections | 2 |
| No solder | 19 |

Heaters require multiple connections to multiple components to complete the electrical circuit. Depending on the rated current of the heater, some connections may carry up to 12 A, thus presenting a risk of overheating and possibility of fire if a connection fails. UL 1278 only specifies soldering/welding/brazing of connections for the attachment plug for power cord sets and the first connection from the power cord to the heater's internal wiring. Only three of the 27 heater samples had soldered all the rated current connections in the heater and the power cord, thus providing a lower risk of fire from an overheated connection.

7.4 PLASTIC FLAMMABILITY

The plastics in the heater samples were evaluated for flammability using two UL standards as a guide, UL 746C Section 5.3 parts a and c and portions of UL 94 Section 8 *20 mm Vertical Burning Test; V-0, V-1, or V-2* to classify the plastic's flammability.¹⁵ The Open Flame Test

¹⁵ The UL 94 test procedures and classification criteria were used as a means of characterizing the performance of the plastic and not intended as a strict classification of the plastic's flammability. At least one variance from the procedures is that the samples were taken from the end-product whereas UL 94 classifications are based on specimens that are "...cut from sheet material, or are to be cast or injection, compression, transfer or pultrusion molded to the necessary form."

evaluated the response of plastic to an open flame. The Glow Wire Test simulated a high-resistance connection in direct contact with the plastic.

Glow Wire Test

One of each heater model was disassembled, and the plastic components were removed and weighed to compute the total amount of plastic for each model (Table 7-10).¹⁶ Two plastic samples from each plastic component were cut for the Glow Wire Test. The size of the samples varied depending on the size and shape of the original plastic component.

Table 7-10. Total Plastic Weight for the Heater Samples

| Sample Number | Total Plastic Weight (g) | Sample Number | Total Plastic Weight (g) |
|---------------|--------------------------|---------------|--------------------------|
| S1 | 1,274 | S15 | 66 |
| S2 | 1,628 | S16 | 95 |
| S3 | 435 | S17 | 268.5 |
| S4 | 1,389.5 | S18 | 86.5 |
| S5 | 935 | S19 | 555 |
| S6 | 1,698 | S20 | 168.5 |
| S7 | 1,065 | S21 | 474.5 |
| S8 | 1,774.5 | S22 | 187.5 |
| S9 | 622.5 | S23 | 618.5 |
| S10 | 488 | S24 | 1,334 |
| S11 | 2,753.5 | S25 | 364.5 |
| S12 | 1,348.5 | S26 | 1,070 |
| S13 | 1,338.5 | S27 | 1,344 |
| S14 | 710 | | |

The temperature of the glow wire was set at 750°C and a pressure of 1N was applied on the plastic samples as specified in UL 746C. Cheesecloth was placed directly below to the sample as a fire indicator from any dripping plastics. If the sample ignited, it was monitored for 60 seconds, if it was still burning, the sample was manually extinguished. Figure 7-41 shows testing of plastic from sample S2.

¹⁶ Knobs and plastic components too small to be tested were not included as the total weight

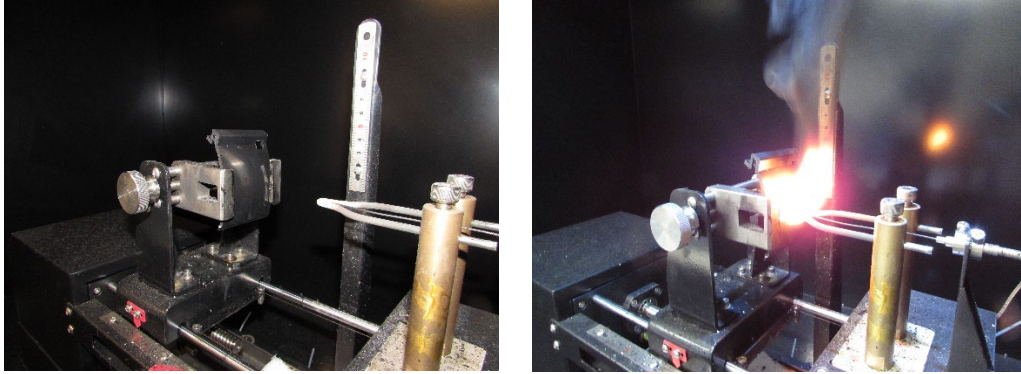

Figure 7-41. Plastic sample from S2 heater sample being tested in the Glow Wire Tester

In some cases, there were variations in performance between test sample 1 and test sample 2. The ignition times were consistent, but the extinguishment times varied between samples. This may be caused by the various thickness of the plastic samples. The ignition of the indicator cheesecloth below the sample also varied in some cases. For some plastic components, only one sample was tested due to limitations on the size of the plastic component.

Twenty heater samples contained some plastic component that ignited and burned for more than 60 seconds. Only one heater sample (S19) did not have any plastic ignite or burn for more than 30 seconds. The plastic flammability and its proximity to potential ignition sources, such as wiring, electrical components, and connections, significantly determines the fire risk, but heaters with less flammable plastic would provide smaller fuel loads in the event of overheating or a fire.

Nine heater samples (S2, S4, S5, S17, S23, S24, S25, S26, and S27) had plastics that ignited and dripped flaming plastics that ignited the cheesecloth below. Figure 7-42 shows open flame testing where the plastic sample ignited and continued to flame after 30 seconds and dripped flaming plastic onto the cheesecloth. Flaming dripping plastics promotes the possibility of flame spread within a product and to nearby combustibles. The results of the glow wire testing are shown in Appendix Table A-12.

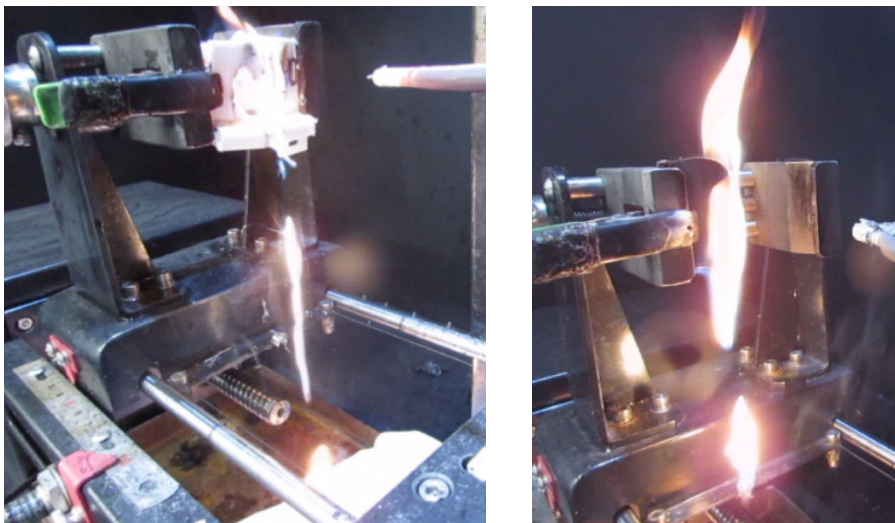

Figure 7-42. Plastic samples with flaming dripping plastic

Open Flame Testing

Similar to the glow wire test preparation, two samples from each plastic component were cut from the heater samples. The size of the sample varied depending on the size and shape of the original plastic component. Two plastic samples were tested if enough material was present.

A 20-mm methane flame test was conducted on the plastic samples placed in a vertical orientation. The flame was set at 20-mm with the burner set at about 45-60° from horizontal depending on the shape of the test sample. Cheesecloth was placed directly below the sample as a fire indicator for dripping plastics. The open flame was brought into contact with the lower edge of the plastic sample for 30 seconds and then was withdrawn. If the plastic sample did not ignite or self-extinguished within 30 seconds after the withdrawal of the source flame, a second 30-second application of the flame was applied to the sample.

In some cases, the plastic sample self-extinguished immediately when the source flame was removed but caused ignition of the cheesecloth indicator when the source flame was applied during the first 30 seconds of testing. This was indicated in the data records, but not recorded as sustained flaming dripping ignition because it could not be determined if the source flame was causing by portions of the plastic melting and breaking away or it was actual flaming dripping plastic.¹⁷ Once the source flame was removed, it was more obvious if the test resulted in flaming dripping plastic. Figure 7-43 shows open flame testing of a plastic.

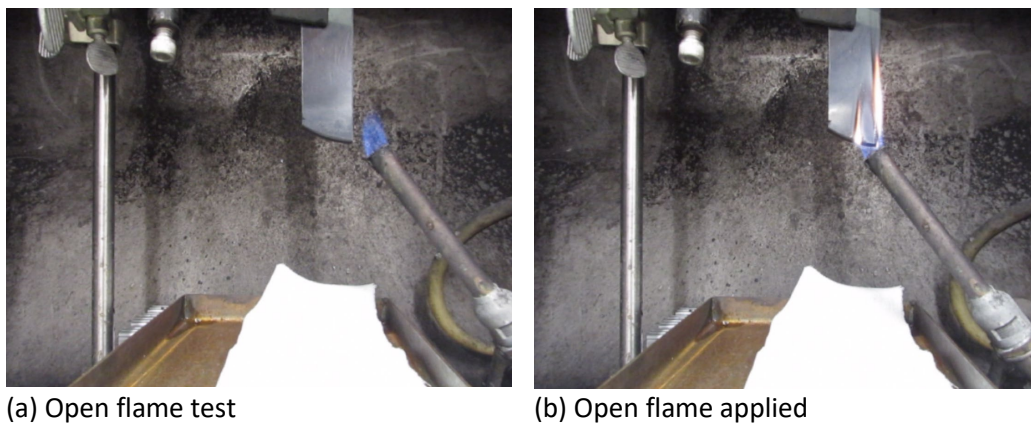

¹⁷ The size of the test sample varied because of the heater component which may have contributed in determining flaming dripping plastic in the first 30 seconds of the test.



(c) Open flame withdrawn (30s)

(d) Flaming dripping plastic

Figure 7-43. Plastic sample being tested with an open flame

Seventeen sample heaters had some plastic that continued to flame for more than 30 seconds after the source flame was removed. Twenty heater samples had ignition of the cheesecloth indicator from flaming dripping plastics during the testing. Nineteen heater samples had ignition of the cheesecloth from the plastic after the 30-second source flame was removed. While it is permissible to use non-V rated plastic in heaters, the use of flammable plastic in certain areas in the heater may pose a higher risk of fire if not properly spaced from potential ignition sources, such as connections. Appendix Table A-13. Results of Open Flame Test contain additional data from the open flame testing.

End-product Open Flame Ignition Testing

All of the heater models were subjected to an end-product open flame test. UL 1278 does not incorporate this type of performance test. The exploratory testing was to evaluate the heater burning progression if ignited. The heaters were not energized during the testing. Staff selected the points of flame impingement by selecting plastic components based on the Glow Wire and Open Flame Tests. Staff used a multipurpose butane lighter as the flame source. Some parts were located within the heater so small openings were cut to allow access to the selected plastic component. The open flame was applied for 30 seconds then withdrawn. If the plastic component did not ignite, after a 30-second wait period, the flame was reapplied for an additional 30 seconds.

During the first round, eight heater models ignited at the selected plastic component location and caused the fire to spread to other parts of the heater. The heaters continued to burn until the test was terminated by manually extinguishing the fire. Figures 7-44 to 7-51 show the testing for the heater samples that ignited during the first series of testing.

For the second round, the 19 heater samples that did not ignite in the first round were subject to the flame being applied to a second plastic component. Three of these heaters were fully consumed. Figures 7-52 to 7-7-54 show the testing of the heater samples that ignited during the second round of testing.



(a) 9.88 seconds after source flame removed



(b) 3min 30s from beginning of the test

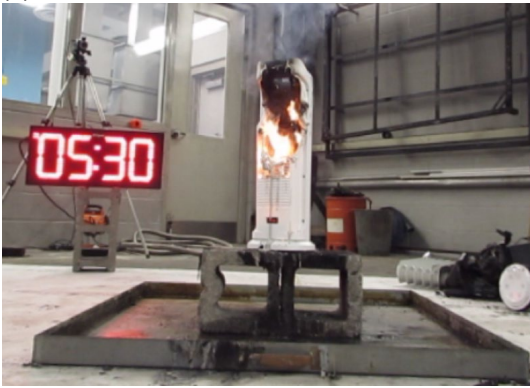

(c) 5min 30s seconds from beginning of the test



(d) 8min 30s from beginning of the test

Figure 7-44. S5 1st ignition location at fan impeller

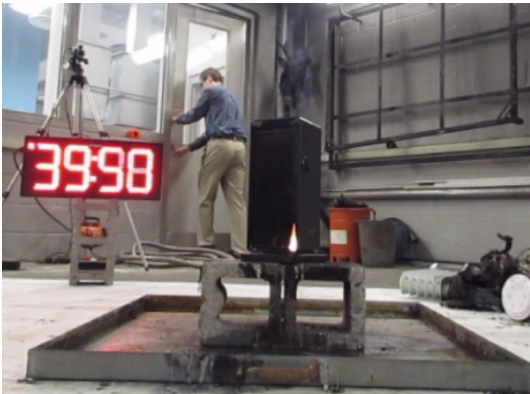

(a) 9.98 seconds after source flame removed



(b) 3min 30s from beginning of the test

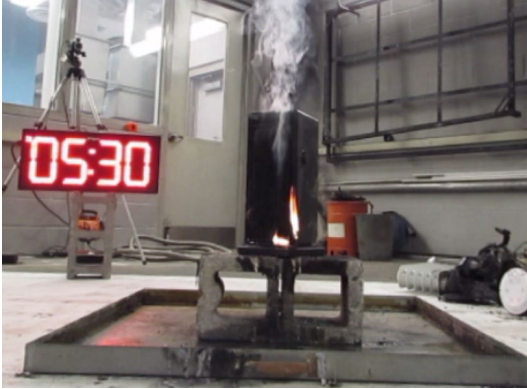

(c) 5min 30s seconds from beginning of the test

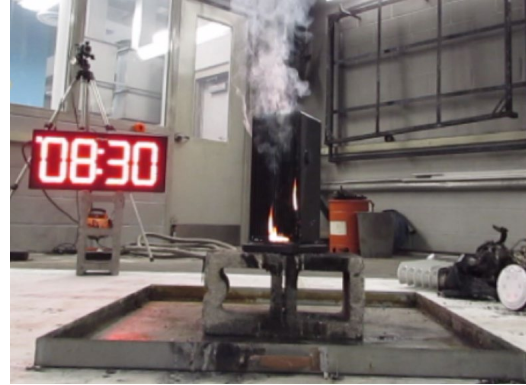

(d) 8min 30s from beginning of the test

Figure 7-45. S6 1st ignition location at front trim

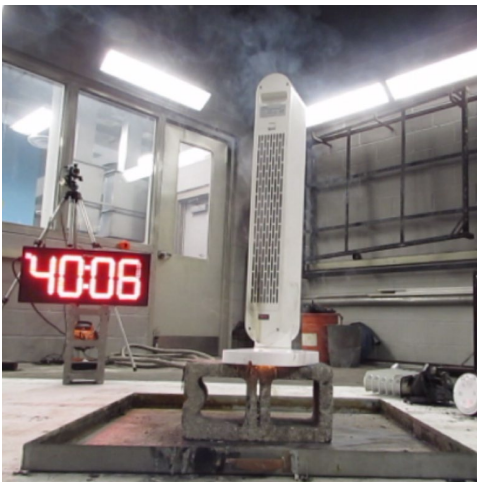

(a) 10.06 seconds after source flame removed

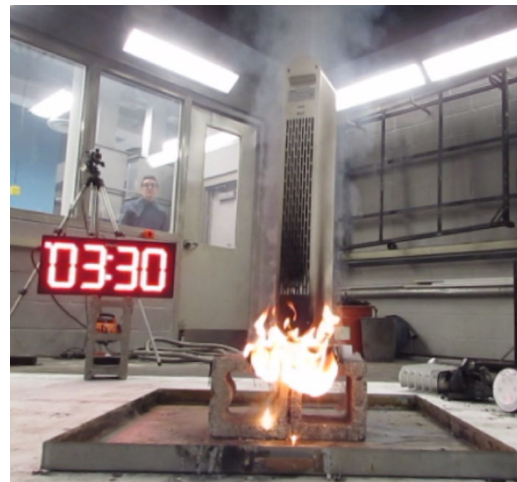

(b) 3min 30s from beginning of the test

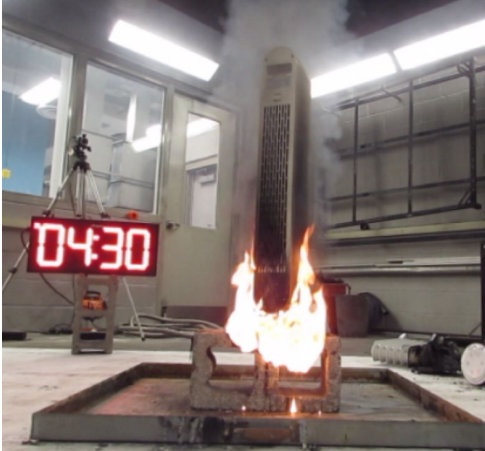

(c) 4min 30s seconds from beginning of the test



(d) 5min 30s from beginning of the test

Figure 7-46. S11 1st ignition location at the base

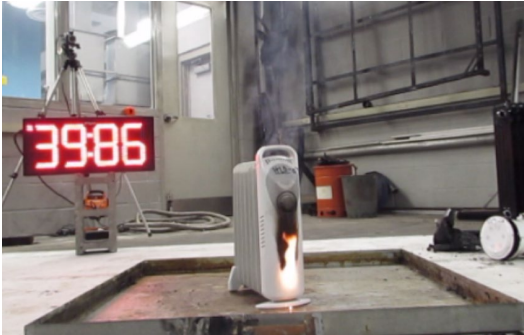

(a) 9.86 seconds after source flame removed



(b) 3min 30s from beginning of the test

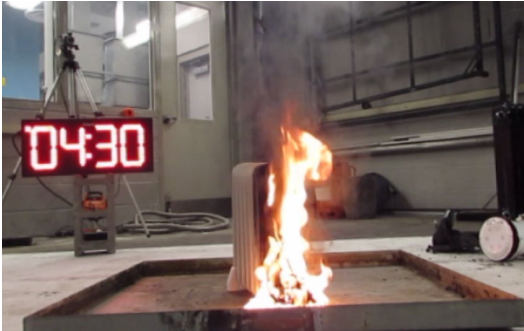

(c) 4min 30s seconds from beginning of the test



(d) 5min 30s from beginning of the test

Figure 7-47. S17 1st ignition location at the end housing



(a) 9.99 seconds after source flame removed



(b) 1min 30s from beginning of the test

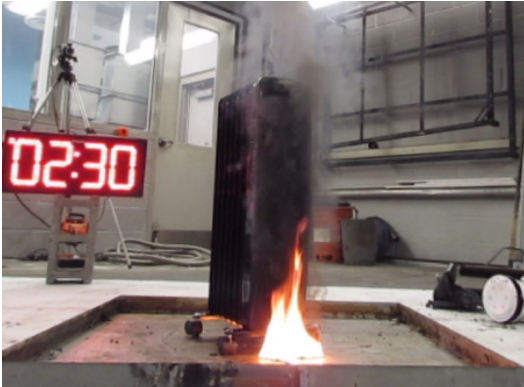

(c) 2min 30s seconds from beginning of the test



(d) 4min 30s from beginning of the test

Figure 7-48. S18 1st ignition location at the cord reel

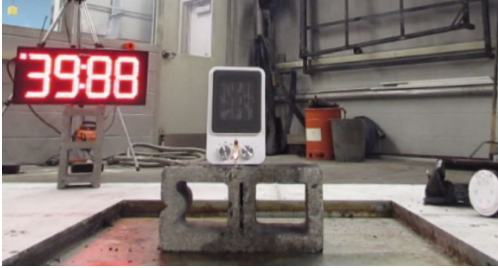

(a) 9.88 seconds after source flame removed

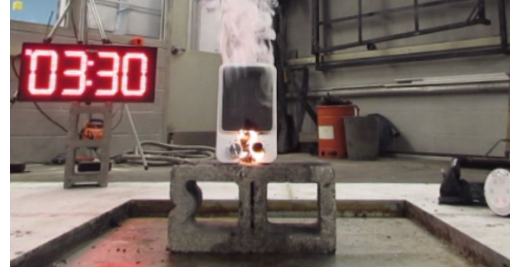

(b) 3min 30s from beginning of the test

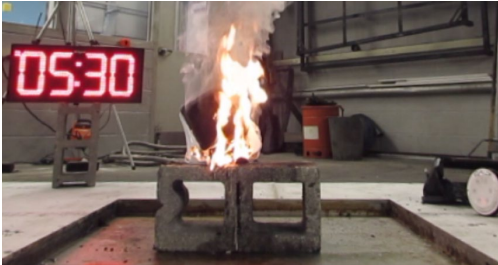

(c) 5min 30s seconds from beginning of the test

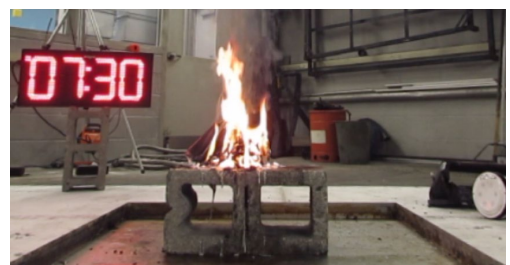

(d) 7min 30s from beginning of the test

Figure 7-49. S23 1st ignition location at the front housing

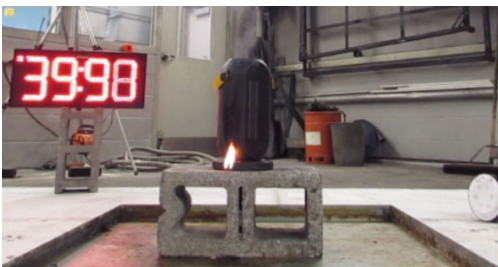

(a) 9.98 seconds after source flame removed

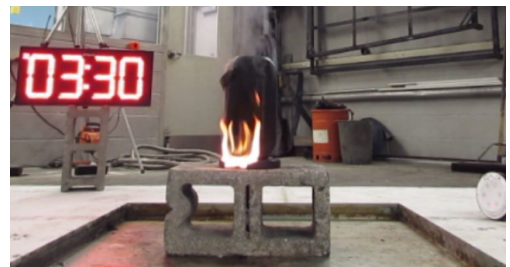

(b) 3min 30s from beginning of the test

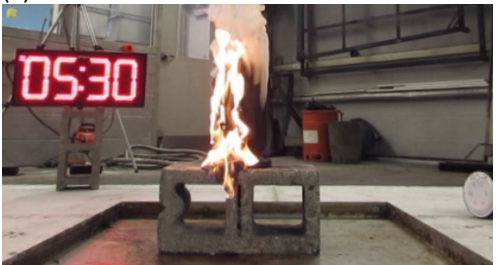

(c) 5min 30s seconds from beginning of the test

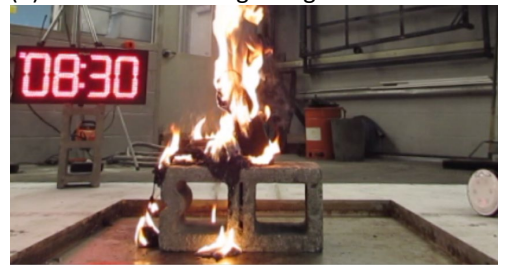

(d) 8min 30s from beginning of the test

Figure 7-50. S24 1st ignition location at the base



(a) 10.08 seconds after source flame removed

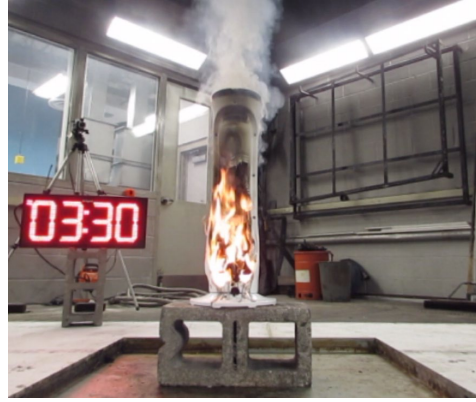

(b) 3min 30s from beginning of the test



(c) 3min 45s seconds from beginning of the test

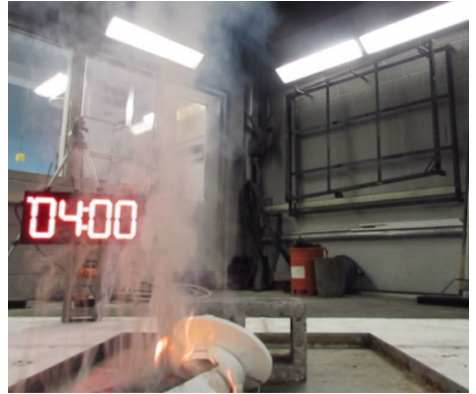

(d) 4min from beginning of the test

Figure 7-51. S26 1st ignition location at the rear housing



(a) 9.88 seconds after source flame removed

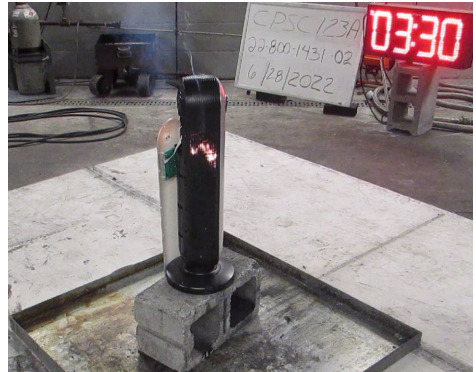

(b) 3min 30s from beginning of the test



(c) 5min 30s seconds from beginning of the test



(d) 6min 30s from beginning of the test

Figure 7-52. S2 2nd ignition location at the fan housing

S13 ignited at the second location (the fan impeller), but after about 2 minutes it appeared the flames extinguished. A third 30 second flame application was applied to the fan impeller, which caused the heater to ignite and be consumed.



(a) 10 seconds after 2nd source flame attempt



(b) 3min 30s after 2nd ignition attempt



(c) 5min 30s seconds after 2nd ignition attempt



(d) 8min 30s from beginning of the test

Figure 7-53. S13 2nd ignition location at the base



(a) 10.06 seconds after source flame removed



(b) 3min 30s from beginning of the test



(c) 8min 30s seconds from beginning of the test



(d) 12min 01s from beginning of the test

Figure 7-54. S27 2nd ignition location at the lower ring housing

The data showed some inconsistencies in the testing and component testing that required retesting samples S05, S09, S12, S20, S21, and S25. A new sample was used for this series of tests. Four (S05, S09, S21, S21) of the 6 samples ignited. Two of the previous samples, S12 and S25, did not ignite. Figures 7-55 to 7-58 show the testing of the heater samples that ignited when a second sample was tested.

The source flame application for S05 second sample was at the motor housing base located at the bottom the heater. Ignition required a 30 s, 30 s, and 1 min source flame application with 30 s pause between applications. It appears because of the horizontal surface of the plastic; the plastic was not easily ignited until melting caused a vertical surface for the source flame to impinge.

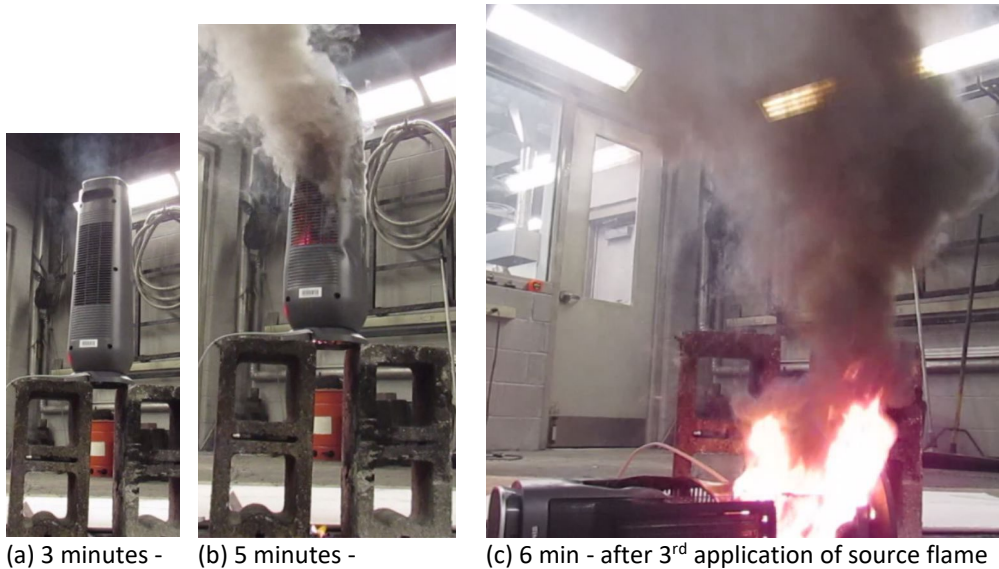

Figure 7-55. S05 2nd sample tested

The source flame application for S09 second sample was on the fan housing at the rear of the heater. Ignition required a single a 30 s source flame application. It appears ignition of the fan housing along its vertical and horizontal surfaces allow ignition on the first attempt.



(a) 3 minutes -



(b) 5 minutes -



(c) 6 min - after 1st^d application of source flame

Figure 7-56. S09 2nd sample tested

The source flame application for S20 second sample was at the cord reel. Ignition required a single 14 s source flame application. During the first round of testing there was no ignition of the cord reel perhaps due to the glossy smooth surface on its external side. An unfinished surface that was not glossy, similar as located in the internal side of the plastic, allowed easier ignition of the plastic component. The flames and burning was limited to only the cord reel and did not spread to the control panel plastic housing.



(a) 3 minutes -



(b) 5 minutes -



(c) 6 min - after 1st^d application of source flame

Figure 7-57. S20 2nd sample tested

The source flame application for S21 second sample was at the fan housing. The first 30 s application did not result in an ignition. A second 30 s application at the fan housing resulted in ignition of the plastic.

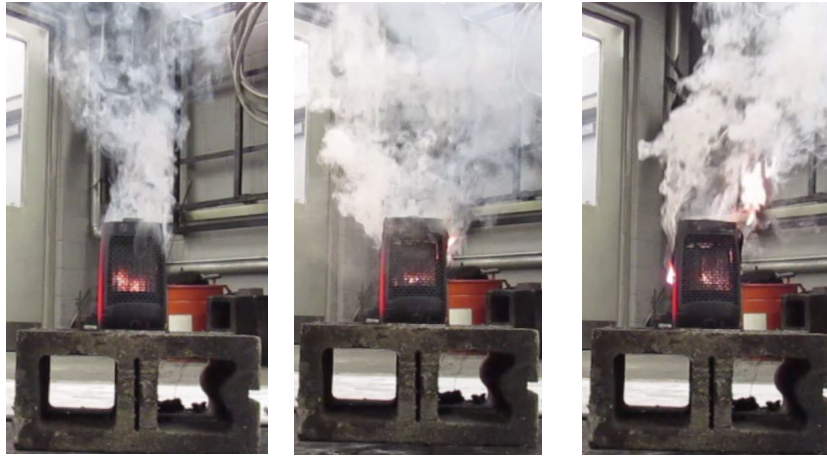

(a) 3 minutes -

(b) 5 minutes -

(c) 6 min - after 2nd application of source flame

Figure 7-58. S21 2nd sample tested

The UL standards contain specific construction and performance requirements for the flammability ratings of plastics used in heaters fire, but they do not limit the total amount of plastic used in a heater. For the heater samples tested, the percentage of flammable plastics was calculated using the test data from the glow wire and 20 mm open flame testing. There may be a relationship between the percentage of flammable plastics to the progression of ignition as seen in Table 7-11. Heaters with a higher percentage of flammable plastics had a higher probability of flame progression and heaters with a low or zero percentage of flammable plastics had much lower chance of ignition. The middle portions had mixed results which may suggest further study is warranted. Appendix Table A-14. Full Heater Sample Ignition Test Results contains additional test data on the full heater open flame testing.

Table 7-11. Percent Weight Flammable Plastic and End-Product Flammability Testing

| Sample Number | Percent flammable plastics to total plastic weight | Overall result (continuous ignition) (1st and 2nd attempt ignition of plastic components) |
|---------------|--|---|
| S03 | 0% | no |
| S15 | 0% | no |
| S16 | 0% | no |
| S19 | 0% | no |
| S22 | 0% | no |
| S10 | 3.79% | no |
| S08 | 6.17% | no |
| S01 | 9.65% | no |
| S11 | 9.71% | yes |
| S14 | 13.94% | no |
| S07 | 14.37% | no |
| S05 | 15.56% | yes* |
| S04 | 16.88% | yes |
| S20 | 17.80% | yes* |
| S09 | 19.20% | yes* |
| S13 | 24.47% | yes |
| S25 | 27.71% | no* |
| S18 | 32.37% | yes |
| S12 | 53.17% | no* |
| S06 | 56.18% | yes |
| S23 | 80.27% | yes |
| S21 | 82.72% | yes* |
| S26 | 90.33% | yes |
| S24 | 93.85% | yes |
| S02 | 100% | yes |
| S17 | 100% | yes |
| S27 | 100% | yes |

* In addition to the Sample 02 tested, a second new sample (sub 03) was tested

7.5 HEAT OUTPUT DURING NORMAL OPERATION

Two tests were conducted to evaluate the temperature output of the heater samples. The first series of tests was to map the approximate temperatures across the face of the heater and at various distances away from the heater. The second series of tests was to evaluate response of combustibles close to the heater.

Temperature Mapping of the Heat Output

Staff conducted temperature mapping of the heaters using an array of Type K thermocouples to sense the temperatures on the front of the heaters as shown in Figure 7-59. The thermocouples were connected to a data logger that sampled every five seconds. Thermocouples T1 through T5 were aligned along the long axis of the heating element as shown in Figure 7-60. The closest thermocouples in the array were placed 6 inches from the front face of the heater. The units were tested at their highest heat settings. The units were operated for a minimum of one hour to attain steady state temperatures, but the oil-filled heaters were operated for two hours because of the longer duration for the heaters to establish steady temperatures. Sample S17 was not tested due to limited samples.

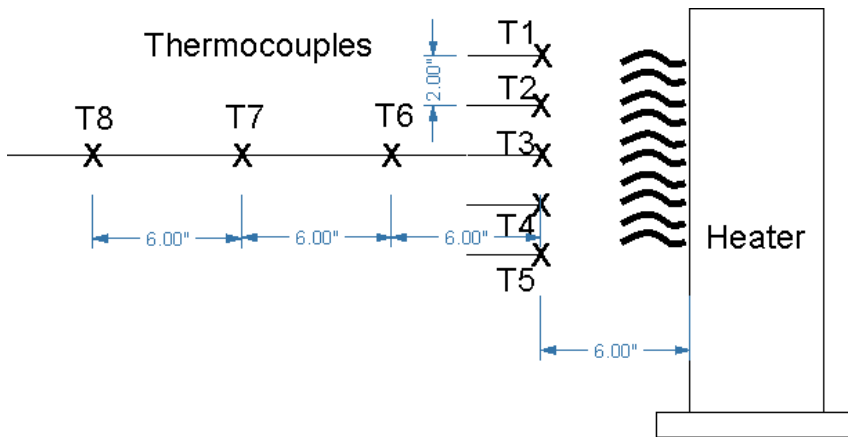

Figure 7-59. Thermocouple spacing and identification setup

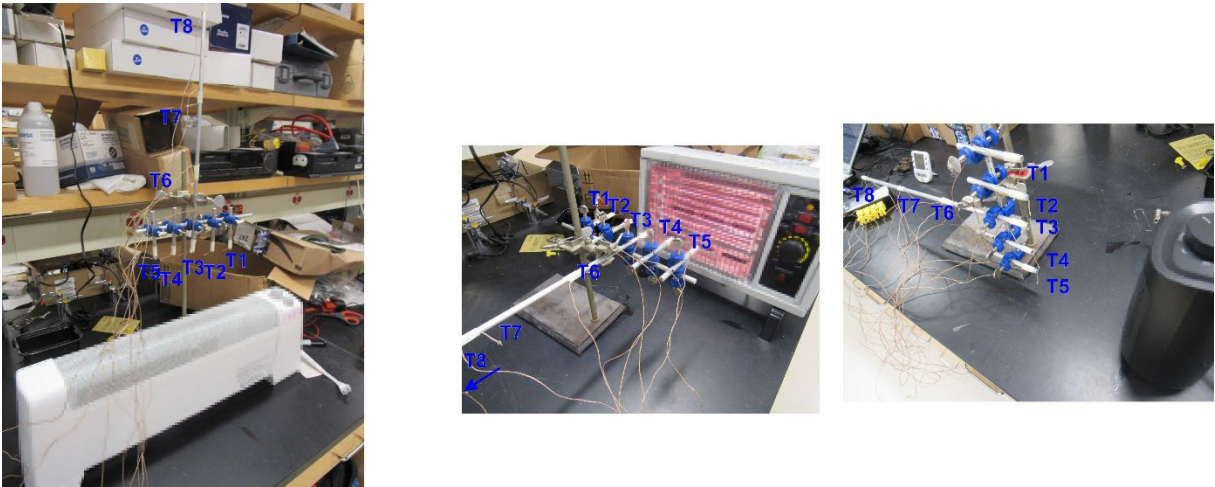

Figure 7-60. Orientations for thermocouple apparatus for various heaters

Results of Heater Temperature Measurements

Two of the heater samples (S13 and S14) shut off automatically. S13 shut off after 2 minutes of operation and S14 shut off after 12 minutes of operation. These heaters were digitally controlled and S13 and S14 measured a maximum of 101°C and 38°C, respectively.

After the temperature stabilized, the measurements were averaged. Table 7-12 lists the average measured temperatures for each of the thermocouples. Three heaters (S16, S18, S20) had the heating element cycle which resulted in the average measured temperature for Thermocouples 1 through 5 to not to exceed 30°C. Thirteen heaters had average temperatures below 100°C during the testing. Heater sample S21 had the highest average temperature of 149.5°C.

At six inches away from the heater samples tested, the measured temperatures would likely be insufficient to ignite nearby combustibles. The conditions for autoignition temperature of materials can vary depending on the conditions. For common combustible materials, such as cotton cloth and wood, the minimum ignition temperature is around 300°C.^{18,19} For the heater samples tested, the maximum temperature measured around 6 inches from the heater produced a maximum temperature of about 150°C, thus a temperature of 150°C at 6 inches away has a low probability of igniting nearby combustibles (cotton and wood). Appendix Table A-15. Normal Operation Temperature Measurement Results contains additional test data on the measured temperatures.

Table 7-12. Temperature Measurements

| Sample Number | Cycle Time | Average Temperature Measurements (°C) | | | | |
|---------------|------------|---------------------------------------|-------|-------|-------|------|
| | | 1 | 2 | 3 | 4 | 5 |
| S1 | None | 43.4 | 109.0 | 84.1 | 115.9 | 64.9 |
| S2 | None | 47.0 | 37.6 | 64.7 | 45.6 | 44.9 |
| S3 | None | 69.5 | 93.1 | 86.5 | 83.9 | 84.0 |
| S4 | None | 35.4 | 50.7 | 52.2 | 50.4 | 76.6 |
| S5 | None | 49.7 | 100.4 | 124.0 | 45.9 | 82.0 |
| S6 | None | 40.5 | 75.8 | 92.3 | 74.5 | 86.7 |
| S7 | None | 55.6 | 94.7 | 75.6 | 58.7 | 89.3 |
| S8 | None | 69.3 | 73.9 | 123.8 | 41.0 | 61.6 |
| S9 | None | 24.8 | 53.4 | 136.8 | 26.4 | 82.0 |
| S10 | None | 42.2 | 94.1 | 104.7 | 25.3 | 47.3 |
| S11 | None | 74.3 | 58.2 | 51.3 | 52.6 | 53.1 |
| S12 | None | 37.8 | 94.9 | 98.3 | 42.9 | 75.8 |
| S15 | None | 41.9 | 42.4 | 41.0 | 34.7 | 39.4 |
| S16 | 3 Mins | 25.2 | 25.2 | 25.0 | 24.9 | 25.3 |
| S18 | 20 mins | 28.0 | 27.7 | 27.2 | 26.4 | 27.3 |
| S19 | None | 27.0 | 26.9 | 26.0 | 25.6 | 26.3 |
| S20 | 15 mins | 26.9 | 26.7 | 26.7 | 26.2 | 26.9 |

¹⁸ Autoignition temperature is the minimum temperature required to ignite a dry material in air without a spark or flame being present.

¹⁹ <https://www.taylorandfrancis.com/reference/Science/ignition.html>

| Sample Number | Cycle Time | Average Temperature Measurements (°C) | | | | |
|---------------|------------|---------------------------------------|-------|-------|------|------|
| | | 1 | 2 | 3 | 4 | 5 |
| S21 | None | 24.3 | 42.2 | 149.5 | 24.0 | 49.5 |
| S22 | None | 25.6 | 33.0 | 34.9 | 36.4 | 37.1 |
| S23 | None | 65.0 | 77.9 | 106.6 | 48.9 | 83.7 |
| S24 | None | 84.4 | 130.3 | 86.7 | 25.8 | 37.8 |
| S25 | None | 23.2 | 25.6 | 75.3 | 35.6 | 67.2 |
| S26 | None | 61.6 | 96.1 | 63.3 | 62.9 | 75.0 |
| S27 | None | 22.9 | 23.3 | 24.0 | 25.0 | 23.6 |

Alcove Testing

The heater samples were tested in an alcove with the heater output impinging on terry cloth fabric draped over plywood to simulate a heater placed too close to combustibles as shown in Figure 7-61. None of the heater regulating and limiting controls were bypassed for these tests. The test cloth fabric sheets were 100% cotton terry cloth that was thermally aged in a conditioning oven for seven days at 150°C to simulate a heater that has been heating the fabric for an extended period of time. After thermal aging, the terry cloth sheets were moved to a conditioning chamber that maintained 20°C at 49% +/- 1% relative humidity until the test cloth was needed for testing.

The alcove consisted of two sheets of 3/8-inch plywood connected with hinges to allow the set-up to be customized to the physical characteristics of each heater. For each test, a new thermally-aged sheet of terry cloth was used unless there was enough unused portion of the terry cloth sheet from the previous test that could be used. Each heater was placed in the alcove with the front of the heater parallel to and 6 inches from the fixed wall of the alcove. The adjoining wall of the alcove was adjusted to allow the centerline of the heater to align with the intersection of the two plywood pieces and to be as close as the heater base allow. The test was conducted for 3 hours with the heater on its maximum heat setting. None of the heaters produced any smoking, flaming or charring of the terry cloth fabric.

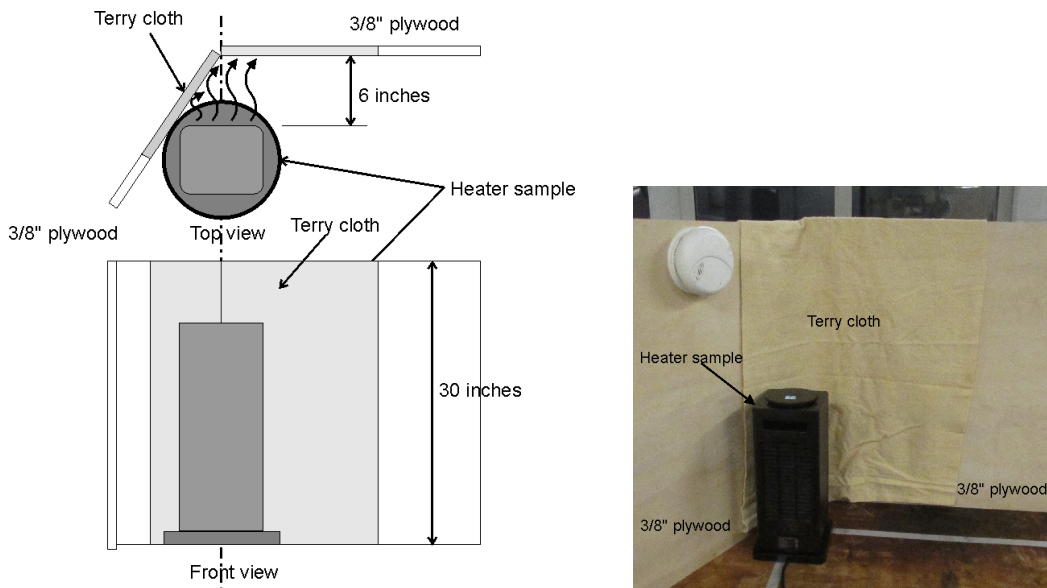

Figure 7-61. Nearby combustibles setup

8.0 COMPARISONS OF HEATERS BY CERTIFICATION STATUS

The following staff assessment of the portable electric heater samples relative to whether or not it was third-party certified focused on power cord wiring size, power cord connections, thermal devices, stability, tip-over devices, internal connections, flammability of plastics, thermal output., and markings.

Staff verified that 17 heater samples that were purchased had been third-party certified to UL 1278 as verified by searching for them on the listing lab's online certification directory. Six heater samples did not have any certification marks and for four samples staff could not verify the certification .

8.1 Power Cord Sets

UL 1278 Table 16.2 specifies that the heater attachment plug connections between the power cord and plug blades shall be both mechanically crimped and soldered, brazed, or welded. The soldering, brazing, or welding is intended to provide additional surface contact between the wire and the plug blades to minimize the contact resistance. All power cords except for S27 power cord had certification marks. Staff did not verify the power cords with certification markings to validate the certifications.

Table 8-1 indicates the certification statuses for the heater samples. Four certified heater samples did not contain any solder/brazing/welding at the attachment plugs. Five of the heater samples that were not certified or unverified had been soldered/brazed/welded at the attachment plug.

Table 8-1. Soldering, Brazing, or Welding in the Attachment Plug

| Soldering, brazing, or welding connection in the attachment plug | Verified Certification | No or Unverified Certification |
|--|------------------------|--------------------------------|
| Yes | 13 | 5 |
| No | 4 | 5 |

UL 1278 Paragraph 16.5 specifies household heaters not intended for outdoor use must have a power supply cord with a -R suffix designation marking which indicates it complies with the abrasion, mandrel pinching, mandrel crushing, and flexing test in UL 62 - *Standard for Flexible Cords and Cables*.

Table 8-2 indicates the cord markings on the sample. Three certified heater samples and eight certified/unverified heaters did not have a -R marked power cord. Two of the heater samples that were not certified or unverified to UL 1278 had a suffix -R power cord.

Table 8-2. Suffix -R on the Power Cord Set

| R Designated Cord | Verified Certification | No certification or unverified |
|-------------------|------------------------|--------------------------------|
| Yes | 14 | 2 |
| No | 3 | 8 |

8.2 Stability

UL 1278 Section 51 includes test requirements to assess the physical ability of a heater to return to its intended at-rest position on a level surface after being tipped in any direction to a maximum angle of 10 degrees from horizontal.

All but one of the heater samples passed the stability test. Heater sample S19, which is certified, failed in two directions. It contains fold-out wheels. If the wheels were folded (worst condition), the heater was unstable in two directions. Heater S17 was not tested due to limited samples available.

8.3 Tip-Over

UL 1278 does not require a tip-over switch but rather Section 42.4 includes a performance test to evaluate the risk of fire when the heater is laying on its sides. For the test, the heater is overturned onto a softwood surface covered with a single layer of terry cloth for each orientation and cannot char or ignite the terry cloth indicator. Otherwise, the manufacturer may incorporate a tip-over switch as a method to de-energize the unit if the unit is tipped over. Only heater samples S1 and S8 did not have a tip-over switch.

UL 1278 Section 33 specifies that if a heater incorporates a tip-over switch as a means to reduce the risk of fire, the heater's tip-over switch must function before the heater has tipped beyond the angle of critical balance in any direction. The three heater samples without a tip-over switch were not subjected to this test. Of the 24 heater samples with tip-over switches, all of the certified heater samples, except for S15, and four of the non-certified/verified had a

critical angle greater than the tip-over switch angle.²⁰ Heater sample S15 failed in one orientation where the critical angle was 2 degrees greater than the tip-over switch activation angle. Six of the non-certified/verified heater samples with tip-over switches functioned beyond the critical angle.

Table 8-3. Tip-over Switch Angle vs. Critical Angle

| | Verified Certification | No certification or unverified |
|-------------|------------------------|--------------------------------|
| Observation | Count | Count |
| PASSED | 13 | 4 |
| FAILED | 1 | 6 |

8.4 Internal Connections

UL 1278 Table 16.2 only requires soldering of the power cord supply connections to the internal wiring, but some of the heater samples had all of the full-current-carrying internal connections soldered. Five verified heater samples had soldered all the full-current-carrying connections. No uncertified/unverified heater samples had all the rated current connections soldered.

Table 8-4. Rated Current Connections Soldered

| Observation | Verified Certification | No certification or unverified |
|---|------------------------|--------------------------------|
| All rated current internal connections soldered | 5 | 0 |
| All but one rated current internal connection soldered | 2 | 1 |
| Two or more rated current internal connections not soldered | 10 | 9 |

Supply Connections to Internal Wiring

Thirteen of the certified heater samples had been soldered at the power cord crimp connections to the internal wiring. In some cases, there was solder at the power cord supply side of connection, but the other side of the connector to the internal wire lacked solder. Five of the noncertified/nonverified heater samples lacked solder/welding/brazing between the power cord set to the internal wiring.

Table 8-5. Power Supply Connections to the Internal Wiring

| Soldered/Brazed/Welded | Verified Certification | No certification or unverified |
|------------------------|------------------------|--------------------------------|
| Yes | 14 | 5 |
| No | 3 | 5 |

²⁰ The critical angle is the maximum tilt angle where the heater will not self upright to its intended at-rest position.

Wire Connectors

UL 1278 paragraph 20.3.1 specifies that electrical connections, such as wire nuts, splicing wire connectors, quick-connect terminals, terminal connectors, multi-pin and other forms of wire connectors, must meet applicable UL standards.

Some of the heater samples used butt or barrel connectors, which UL 486A-486B *Wire Connectors* covers. UL 486A-486B paragraph 6.1.2 states that a connector intended for use with conductors of different sizes must have a clamping mechanism that adapts to conductors of different sizes without permanent removal or addition of parts. UL 486A-486B lists some examples of clamping mechanisms, which may be direct bearing screws, pressure plates, deformation of the connector barrel (crimping), a nut threaded onto a threaded split bolt; and element for insulation-piercing.

Staff x-rayed and CT-scanned the butt connectors. Half the certified heater samples with butt connections had no voids, and all the wire strands appeared to be bonded and were fully soldered. All the uncertified/unverified heater samples with butt connections contained voids and loose wire strands.

Table 8-6. Butt and Barrel Connectors used with Internal Wiring

| Observation | Verified Certification | No certification or unverified |
|-------------------------------------|------------------------|--------------------------------|
| Adequate butt/barrel connections | 3 | 0 |
| Inadequate butt/barrel connections* | 3 | 4 |

* CT images show voids between the wire strands, loose wire strands, and/or broken wires

8.5 Flammability of Polymeric Materials

UL 1278 Section 12 specifies the acceptability, including flammability, of a polymeric material used in heaters is to follow UL 746C, *Standard for Polymeric Materials – Use in Electrical Equipment Evaluations*.

UL 746C specifies that polymeric materials, such as the enclosure and parts of the enclosure, used in portable unattended household equipment, such as a portable electric heater, must meet *Table 4.1 Enclosure requirements*. The minimum flammability is V-rated with the note that V=V-0, V-1 or V-2 classed materials, or the enclosure complies with the 12 mm or 20 mm end-product flame tests as described in *Section 15, Flammability – 12 mm Flame* and *Section 16, Flammability – 20 mm (3/4-Inch) Flame*.

An exception notes that a polymeric enclosure material classified HB may be used in portable unattended household equipment that complies with the criteria specified in *Section 5, Portable Unattended Household Equipment – Alternate Path*.

The Alternate Path in Section 5 states that all electrical connections within the polymeric enclosure of portable unattended household equipment employing HB-rated enclosure material must meet the following:

- All polymeric materials located within 3 mm of electrical connections must be a minimum V-0, V-1, VTM-0, or VTM-1 flammability classification.
- a minimum SC-0, SC-1, SCTC-0, or SCTC-1 flammability classification, or
- a minimum Glow Wire Flammability Index (GWFI) of 750°C for the polymeric material.

The testing of the plastic components from the heater samples revealed some plastic components that were capable of sustaining ignition long enough to produce smoke and flames, but this is permitted by UL 746C for plastic components that do not pose a risk of ignition during normal or abnormal operations. During the end-product burn, 12 of the certified and four of the noncertified/nonverified heater samples did not sustain ignition. Five certified and six uncertified/verified heater samples sustained ignition, and the samples were consumed.

Table 8-7. Flammability of Plastics in the Heater Samples

| Flammability Test Results | Verified Certification | No certification or unverified |
|--|------------------------|--------------------------------|
| Glow Wire Test | | |
| Some plastic component ignited and flamed for more than 60 seconds | 16 | 10 |
| • Ignited cheesecloth below | 4 | 4 |
| No plastic component ignited or flamed for more than 30 seconds | 1 | 0 |
| 20 mm Flame Test | | |
| Some plastic component ignited and flamed for more than 30 seconds | 11 | 9 |
| Ignited cheesecloth below after the 30s source flame was removed | 7 | 6 |
| Full Scale Burn | | |
| Sample self-extinguished or did not ignite | 12 | 4 |
| Sample ignited and was consumed | 5 | 6 |

8.6 Safety Markings

Fifteen of the certified heater samples had the “3-foot” safety warning label on the product and a safety power cord tag. Two of the certified heaters lack the safety warning labels (3-foot and cord tag). Four of the noncertified/nonverified heater samples lacked the “3-foot” safety warning label on the product, and 6 of the noncertified/nonverified heater samples lacked the safety power cord tag.

Table 8-8. Rated Current Connections Soldered

| Observation | | Verified Certification | No certification or unverified |
|---------------------------------|---------|------------------------|--------------------------------|
| “3 foot” warning on the product | Present | 15 | 6 |
| | None | 2 | 4 |

| | | | |
|-----------------------|---------|----|---|
| Cord tag, fire safety | Present | 15 | 4 |
| | None | 2 | 6 |

9.0 CONCLUSIONS

According to the 2017 – 2019 Residential Fire Loss Estimates report there were an estimated annual average of 1,300 fire service attended fires, 50 deaths, and 120 injuries attributed to portable electric heaters. Staff conducted a search of incidents related to portable electric heaters in the CPSC CPSRMS database for the 11-year period from January 1, 2011, to February 1, 2022, yielding 2,345 reports. Staff screened the list of incidents to those related to a portable electric heater causing a fire, further refining the incidents to 1,430 to review for hazard patterns.

The data analysis revealed the following:

- Extension cords used with heaters were often attributed as the cause for heater-related incidents.
- Heater power cord sets with poor connections may lead to overheating of the connections.
- Poor internal connections may overheat and possibly ignite adjacent plastics.
- Some heaters are constructed with flammable plastics within the heater that may ignite and continue to burn.

Alcove testing of the heater samples did not result in fire from the different heaters tested. Some incident reports cited “nearby combustibles” as a factor. In reviewing these incident reports, staff observed that the reports were not a definitive assessment as the actual events that may have taken place to cause the incident. “Nearby combustibles” suggest that the heater was too close to combustibles which caused ignition of the nearby material, but these reports typically did not contain sufficient information to make a definitive conclusion that the heater had ignited the nearby combustibles. Staff’s testing showed that for the normally operating heater samples tested, these heaters did not ignite terry cloth fabric 6 inches from the heaters. It is possible that a portion of the incident reports that are marked as “nearby combustibles” as the ignition source may have originated from a failed heater that has ignited and spread to nearby combustibles.

Staff examined the construction and components in 27 new portable electric heater samples. Seventeen heater samples had markings indicating third-party certification to the appropriate UL voluntary standards. Ten had either no certification markings or markings that could not be verified by checking the certification body’s website. Some certified heater samples failed to meet various construction requirements, but uncertified heater samples had more construction variances and failures to meet requirements of the standards, including in the following areas:

- Soldering/welding/brazing at the attachment plug connection to the power cord
- Soldering/welding/brazing at the power cord set to the internal wiring
- A tip-over switch angle activation before angle of critical balance
- Input power cords rated for flexure, pinching, and crushing

Performance and construction quality between certified and uncertified heater samples varied suggesting that certified heaters may be less susceptible to fire risk in the following areas:

- Rated connections within the heater
- Butt connections for the internal wiring
- Power cord set failures
- Susceptibility to flame spread

Differences in tip-over and stability performance were not discernible between certified and uncertified heaters. All heater samples evaluated satisfied the tip-over and stability performance tests for UL 1278. UL 1278 only requires a tip-over switch for heaters that pose a risk of fire when tipped over onto a horizontal surface, however, the majority of the heater samples evaluated incorporated tip-over switches. Some tip-over switches did not meet the requirements of UL 1278 performance specification where the tip-over switch must function before the heater has tipped beyond the angle of critical balance in any direction. A heater that has fallen over but may be leaning against a couch or bed could still be operating if the tip switch activation angle is greater than the critical balance angle.

Based on this analysis, staff recommend the following to reduce the risk of fires, deaths and injuries for portable electric heaters:

- Improvements to connection reliability and minimizing flame spread beyond the heater
- Higher portable electric heater conformance to the performance and construction requirements for the appropriate voluntary standards
- Enhanced consumer education on the risk and dangers of using an extension cord with an electric heater

APPENDIX

Appendix - Test Data

Table A-1. Sample Features and Certifications

| Sample Number | Category | Max Watts | Temperature Controls | Fan | Auto-off | Remote | Third Party Certification Markings on Packaging | Third Party Certification Markings on Product | Confirmed Third Party Certification |
|---------------|-----------|-----------|----------------------|-----|----------|--------|---|---|-------------------------------------|
| S1 | Tower | 1500 | Digital | yes | Timer | yes | Yes | yes | yes |
| S2 | Tower | 1500 | Digital | yes | Timer | yes | NONE | yes | yes |
| S3 | Baseboard | 1500 | Mechanical | no | None | None | Yes | yes | yes |
| S4 | Tower | 1500 | Digital | yes | Timer | yes | Yes | yes | yes |
| S5 | Tower | 1500 | Digital | yes | Timer | yes | NONE | NONE | N/A |
| S6 | Tower | 1500 | Digital | yes | Timer | yes | NONE | NONE | N/A |
| S7 | Tower | 1500 | Digital | yes | Timer | yes | Yes | yes | yes |
| S8 | Tower | 1500 | Digital | yes | Timer | None | Yes | yes | yes |
| S9 | Desk | 1500 | Mechanical | yes | Timer | None | NONE | NONE | N/A |
| S10 | Desk | 1500 | Mechanical | yes | Timer | None | Yes | yes | yes |
| S11 | Tower | 1500 | Digital | yes | Timer | yes | Yes | yes | yes |
| S12 | Tower | 1500 | Digital | yes | Timer | yes | NONE | yes | yes |
| S13 | Tower | 1500 | Digital | yes | Timer | yes | NONE | NONE | N/A |
| S14 | Tower | 1500 | Mechanical | no | None | None | Yes | yes | yes |
| S15 | Desk | 1500 | Mechanical | no | None | None | Yes | yes | NO |
| S16 | Radiator | 1500 | Mechanical | no | None | None | NONE | yes | yes |
| S17 | Radiator | 700 | Mechanical | no | None | None | Yes | yes | yes |
| S18 | Radiator | 700 | Mechanical | no | None | None | Yes | yes | yes |
| S19 | Radiator | 1500 | Digital | no | Timer | yes | Yes | yes | yes |
| S20 | Radiator | 1500 | Mechanical | no | None | None | Yes | yes | yes |
| S21 | Desk | 1500 | Mechanical | yes | None | None | Yes | NONE | N/A |
| S22 | Panel | 1500 | Mechanical | no | None | None | Yes | yes | yes |
| S23 | Desk | 1500 | Mechanical | yes | None | None | Yes | yes | yes |
| S24 | Desk | 1200 | Mechanical | yes | None | None | NONE | yes | NO |
| S25 | Desk | 1000 | Mechanical | yes | None | None | NONE | NONE | N/A |
| S26 | Tower | 2000 | Digital | yes | Timer | yes | NONE | NONE | N/A |
| S27 | Tower | 1500 | Digital | yes | Timer | yes | Yes | yes | NO |

Table A-2. Wiring Connections

| Sample Number | Wiring order | Definitions | Component |
|---------------|--------------------------------------|-------------|---|
| S1 | PG-PC-HLH-CB(TS)-HT-PC-PG | PC | Power cord conductor |
| S2 | PG-PC-TP-PS-OS-HL-CB-HT-PC-PG | TP | Tip-over switch |
| S3 | PG-PC-TP-TS-FS-HT-HLH-PC-PG | CB | Circuit board |
| S4 | PG-PC-[CB(HLH-HT)-CB(TP)]-PC-PG | HT | Heating element |
| S5 | PG-PC-TP-PS-CB-HT-HLH-PC-PG | OS | Temperature Limiting (One-Shot Fuse) |
| S6 | PG-PC-[CB (OS-HLH)-CB (TP)-HT]-PC-PG | HL | Temperature Limiting (High Limit) |
| S7 | PG-PC-TP-CB-HT-OS-PC-PG | TB | Terminal block |
| S8 | PG-PC-HLH-CB(TS)-HT-PC-PG | FS | Fan/Heat select |
| S9 | PG-PC-CB-TP/HL/HT-CB-PC-PG | FN | Fan |
| S10 | PG-PC-TP-HLH-FS-HT-PC-PG | TS | Thermostat, regulating |
| S11 | PG-PC-PS-TP-HLH-CB-HT-PC-PG | HLH | Temperature Limiting (High Limit with Hold) |
| S12 | PG-PC-CB-HT-CB-OS-HL-TP-PC-PG | PS | Power switch |
| S13 | PG-PC-TP-CB-HT-PC-PG | HS | Heat select |
| S14 | PG-PC-TP/HLH/TS-FS-HT-PC-PG | PG | Plug prong |
| S15 | PG-PC-TP-PS-TS-HLH-HT(FN)-PC-PG | | |
| S16 | PG-PC-OS-TP-TS-HS-HT-HL-PC-PG | | |
| S17 | PG-PC-TP-PS-TS-OS-HT-PC-PG | | |
| S18 | PG-PC-TB-OS-TP-FS-HT-TS-TB-PC-PG | | |
| S19 | PG-PC-OS-TP-HT-CB-PC-PG | | |
| S20 | PG-PC-TP-TS-FS-HL-HLH-HT-PC-PG | | |
| S21 | PG-PC-TP-FS-HT-OS-HL-PC-PG | | |
| S22 | PG-PC-TP-OS-TS-FS-HT-PC-PG | | |
| S23 | PG-PC-TP-TS-FS-HT-HLH-PC-PG | | |
| S24 | PG-PC-TP-HL-FS-HT-PC-PG | | |
| S25 | PG-PC-TP-OS-HT-HL-PS-PC-PG | | |
| S26 | PG-PC-TP-CB-HT-OS-PC-PG | | |
| S27 | PG-PC-CB-HL-OS-HT-CB-PC-PG | | |

Table A-3. Temperature Limiting Devices

| Sample Number | Safety Devices |
|---------------|-------------------------------------|
| S1 | High limit with hold |
| S2 | Fuse and high limit |
| S3 | High limit with hold |
| S4 | High limit with hold |
| S5 | High limit with hold |
| S6 | Fuse and High limit with hold |
| S7 | High limit with hold |
| S8 | High limit with hold |
| S9 | High limit |
| S10 | High limit with hold |
| S11 | High limit with hold |
| S12 | Fuse and High limit |
| S13 | Thermistor |
| S14 | High limit with hold |
| S15 | High limit with hold |
| S16 | High limit |
| S17 | High limit |
| S18 | High limit |
| S19 | High limit |
| S20 | High limit with hold and High limit |
| S21 | Fuse and High limit |
| S22 | High limit |
| S23 | High limit with hold |
| S24 | High limit |
| S25 | Fuse and bi-metal |
| S26 | High limit |
| S27 | Fuse and High limit |

Table A-4. Tip-over Testing Results

| Sample number | Tip-over device | Tip-over Switch Type | High Heat | | | | Low Heat | | | | Fan Only | | | | Notes |
|---------------|-----------------|----------------------|-----------|-------|-------------------|-------------------|----------|-------|-------------------|-------------------|----------|-------|-------------------|-------------------|------------------|
| | | | F/B | S1/S2 | Shut-off Inverted | Resets on upright | F/B | S1/S2 | Shut-off Inverted | Resets on upright | F/B | S1/S2 | Shut-off Inverted | Resets on upright | |
| S1 | no | n/a | Y/N | N/N | N | YES | Y/N | N/N | N | YES | N/N | N/N | N | YES | |
| S2 | yes | button | Y/Y | Y/Y | Y | NO | Y/Y | Y/Y | Y | NO | Y/Y | Y/Y | Y | NO | |
| S3 | yes | 360 ball | Y/Y | Y/Y | Y | NO | Y/Y | Y/Y | Y | NO | N/A | --- | --- | --- | No Fan |
| S4 | yes | digital | Y/Y | Y/Y | Y | YES | Y/Y | Y/Y | Y | YES | N/A | --- | --- | --- | No Fan Only |
| S5 | yes | button | Y/Y | Y/Y | Y | NO | Y/Y | Y/Y | Y | NO | Y/Y | Y/Y | Y | NO | Max 99°C |
| S6 | yes | digital | Y/Y | Y/Y | Y | NO | Y/Y | Y/Y | Y | NO | Y/Y | Y/Y | Y | NO | |
| S7 | yes | 360 ball | Y/Y | Y/Y | Y | NO | Y/Y | Y/Y | Y | NO | Y/Y | Y/Y | Y | NO | |
| S8 | no | n/a | Y/N | N/N | N | NO | Y/N | N/N | N | NO | N/A | --- | --- | --- | No Fan Only |
| S9 | yes | V disc | Y/Y | Y/Y | Y | YES | Y/Y | Y/Y | Y | YES | Y/Y | Y/Y | Y | YES | |
| S10 | yes | button | Y/Y | Y/Y | Y | YES | Y/Y | Y/Y | Y | YES | Y/Y | Y/Y | Y | YES | |
| S11 | yes | 360 ball | Y/Y | Y/Y | Y | NO | Y/Y | Y/Y | Y | NO | N/A | --- | --- | --- | No Fan Only |
| S12 | yes | 360 ball | Y/Y | Y/Y | Y | NO | Y/Y | Y/Y | Y | NO | Y/Y | Y/Y | Y | NO | Max 99°C |
| S13 | yes | button | Y/Y | Y/Y | Y | NO | Y/Y | Y/Y | Y | NO | Y/Y | Y/Y | Y | NO | Max 95°C |
| S14 | yes | 360 ball | Y/Y | Y/Y | Y | YES | Y/Y | Y/Y | Y | YES | N/A | --- | --- | --- | No Fan |
| S15 | yes | 360 ball | Y/Y | Y/Y | Y | YES | Y/Y | Y/Y | Y | YES | N/A | --- | --- | --- | No Fan |
| S16 | yes | 360 ball | Y/Y | Y/Y | Y | YES | Y/Y | Y/Y | Y | YES | N/A | --- | --- | --- | Oil, No Fan |
| S17 | yes | 360 ball | Y/Y | Y/Y | Y | YES | Y/Y | Y/Y | Y | YES | N/A | --- | --- | --- | Oil, No Fan |
| S18 | yes | 360 ball | Y/Y | Y/Y | Y | YES | Y/Y | Y/Y | Y | YES | N/A | --- | --- | --- | Oil, No Fan |
| S19 | yes | 360 ball | Y/Y | Y/Y | Y | NO | Y/Y | Y/Y | Y | NO | N/A | --- | --- | --- | Oil, No Fan |
| S20 | yes | 360 ball | Y/Y | Y/Y | Y | YES | Y/Y | Y/Y | Y | YES | N/A | --- | --- | --- | Oil, No Fan |
| S21 | yes | button | Y/Y | Y/Y | Y | YES | Y/Y | Y/Y | Y | YES | Y/Y | Y/Y | Y | YES | |
| S22 | yes | 360 ball | Y/Y | Y/Y | Y | YES | Y/Y | Y/Y | Y | YES | N/A | --- | --- | --- | No Fan |
| S23 | yes | 360 ball | Y/Y | Y/Y | Y | YES | Y/Y | Y/Y | Y | YES | N/A | --- | --- | --- | No Fan Only |
| S24 | yes | button | Y/Y | Y/Y | Y | YES | Y/Y | Y/Y | Y | YES | Y/Y | Y/Y | Y | YES | |
| S25 | yes | button | Y/Y | Y/Y | Y | YES | Y/Y | Y/Y | Y | YES | N/A | --- | --- | --- | No Fan Only |
| S26 | yes | 360 ball | Y/Y | Y/Y | Y | NO | Y/Y | Y/Y | Y | NO | Y/Y | Y/Y | Y | NO | |
| S27 | yes | digital | Y/Y | Y/Y | N | NO | Y/Y | Y/Y | N | NO | N/N | N/N | N | --- | No Control Panel |

Table A-5. Critical Angles and Tip-over Switch Angles

| Sample Number | Safety Tip-over | Tip-over Type | Maximum Critical Angle to Return Upright (from vertical) | | | | Tip Switch Activation Angle (from vertical) | | | | Tip Switch activation before Critical Balance Angle | | | |
|---------------|-----------------|----------------|--|------------|------------|-------|---|------------|------------|-------|---|------|------|-------|
| | | | North | East | West | South | North | East | West | South | North | East | West | South |
| S1 | no | n/a | 15 | 13.7 | 14.2 | 14.9 | N/A | N/A | N/A | N/A | ---- | ---- | ---- | ---- |
| S2 | yes | floor button | 15.3 | 16 | 16.3 | 16.6 | 3.2 | 3.7 | 2 | 2.7 | Pass | Pass | Pass | Pass |
| S3 | yes | 360 ball | 29.4 | Not tested | Not tested | 29.2 | 56.6 | Not tested | Not tested | 55.5 | Fail | N/A | N/A | Fail |
| S4 | yes | digital | 14.4 | 14.6 | 14.9 | 16.7 | 34 | 30 | 26 | 28 | Fail | Fail | Fail | Fail |
| S5 | yes | floor button | 14.8 | 19.6 | 18.8 | 13.7 | 1.8 | 4.2 | 2.7 | 5.6 | Pass | Pass | Pass | Pass |
| S6 | yes | digital | 19.8 | 20.5 | 21.2 | 21.9 | 48.3 | 45.3 | 46.1 | 46.8 | Fail | Fail | Fail | Fail |
| S7 | yes | 360 ball | 18 | 18.8 | 20.1 | 23.3 | 41.7 | 42.1 | 42.1 | 38.3 | Fail | Fail | Fail | Fail |
| S8 | no | n/a | 13.4 | 13.7 | 14.7 | 22 | N/A | N/A | N/A | N/A | ---- | ---- | ---- | ---- |
| S9 | yes | V metal disc | 19.4 | 24.2 | 32.5 | 13 | 68.5 | 90 | 90 | 68.2 | Fail | Fail | Fail | Fail |
| S10 | yes | floor button | 19.3 | 28.9 | 27.5 | 19.9 | 1.4 | 2.6 | 6.3 | 16.3 | Pass | Pass | Pass | Pass |
| S11 | yes | 360 ball | 19.1 | 13.6 | 14.4 | 21 | 38.4 | 42 | 38.2 | 40.8 | Fail | Fail | Fail | Fail |
| S12 | yes | 360 ball | 19.8 | 21.1 | 21.2 | 24.6 | 43.7 | 41.3 | 43.2 | 44.3 | Fail | Fail | Fail | Fail |
| S13 | yes | floor button | 21.2 | 21.7 | 19.6 | 19.1 | 3.2 | 4.4 | 4.6 | 4.5 | Pass | Pass | Pass | Pass |
| S14 | yes | 360 metal ball | 22.2 | 24.1 | 23.9 | 23 | 40.8 | 35.9 | 39.2 | 34.6 | Fail | Fail | Fail | Fail |
| S15 | yes | 360 ball | 27.4 | 50.3 | 40.5 | 31.5 | 50.9 | 48 | 48.3 | 38.1 | Fail | Pass | Fail | Fail |
| S16 | yes | 360 ball | 22.9 | 15.4 | 17 | 30.7 | 49.7 | 46.9 | 49.1 | 50.9 | Fail | Fail | Fail | Fail |
| S17 | Not tested | | | | | | | | | | | | | |
| S18 | yes | 360 ball | 18.2 | 18.3 | 18.3 | 19.7 | 41.5 | 29.1 | 43.1 | 30.5 | Fail | Fail | Fail | Fail |
| S19 | yes | 360 ball | 15.1 | 16.8 | 17.2 | 17.5 | 52.1 | 51.5 | 46.6 | 50.3 | Fail | Fail | Fail | Fail |
| S20 | yes | 360 ball | 19.2 | 19.5 | 19.4 | 20.8 | 35.3 | 30.3 | 39.5 | 31 | Fail | Fail | Fail | Fail |
| S21 | yes | floor button | 19.4 | 17.6 | 17.3 | 11.5 | 3.5 | 2.5 | 2.5 | 1.5 | Pass | Pass | Pass | Pass |
| S22 | yes | 360 ball | 15.9 | 29.5 | 28.8 | 14.5 | 38.7 | 42.1 | 41.8 | 37.1 | Fail | Fail | Fail | Fail |
| S23 | yes | 360 ball | 14.2 | 17.2 | 16.4 | 19.5 | 47.8 | 48.8 | 50 | 50.1 | Fail | Fail | Fail | Fail |
| S24 | yes | floor button | 26.4 | 24.8 | 25.6 | 23.9 | 3.9 | 11.1 | 3 | 5 | Pass | Pass | Pass | Pass |
| S25 | yes | floor button | 14.3 | 17.9 | 16.9 | 22.6 | 3 | 2 | 1.5 | 1.4 | Pass | Pass | Pass | Pass |
| S26 | yes | 360 ball | 15.2 | 16 | 18.9 | 19.5 | 40.3 | 39.4 | 40.1 | 44.7 | Fail | Fail | Fail | Fail |
| S27 | yes | digital | 9.5 | 10.3 | 10.4 | 11 | 32.2 | 41.4 | 39.4 | 40.6 | Fail | Fail | Fail | Fail |

Table A-6. Power Cord Set Wire Size and Markings

| Sample Number | Marking (AWG) | Third Party marking on cord | Cord type | Number of strands | Total conductor area (cmil) | Calculated wire size (AWG) |
|---------------|---------------|-----------------------------|-------------|-------------------|-----------------------------|----------------------------|
| S1 | 16 | Yes | HPN-R | 65 | 2588.632 | 16 |
| S2 | 16 | Yes | SPT-2-R | 42 | 2353.509 | 16 |
| S3 | 16 | Yes | HPN-R | 65 | 2404.510 | 16 |
| S4 | 16 | Yes | HPN-R | 65 | 2365.139 | 16 |
| S5 | 16 | Yes | HPN | 65 | 2594.496 | 16 |
| S6 | 16 | Yes | HPN | 65 | 2418.650 | 16 |
| S7 | 16 | Yes | HPN | 65 | 2464.177 | 16 |
| S8 | 16 | Yes | HPN-R | 65 | 2484.228 | 16 |
| S9 | 16 | Yes | VW-1 | 47 | 2809.944 | 15 |
| S10 | 16 | Yes | HPN-R | 65 | 2609.183 | 16 |
| S11 | 16 | Yes | SPT-2-R | 65 | 2238.064 | 16 |
| S12 | 16 | Yes | HPN | 65 | 2246.244 | 16 |
| S13 | 16 | Yes | HPN-R | 65 | 2379.163 | 16 |
| S14 | 16 | Yes | HPN-R | 42 | 2380.534 | 16 |
| S15 | 16 | Yes | HPN-R | 64 | 2009.601 | 17 |
| S16 | 16 | Yes | HPN-R | 65 | 2149.063 | 16 |
| S17 | 18 | Yes | HPN-R | 47 | 1475.801 | 18 |
| S18 | 16 | Yes | HPN-R | 65 | 2591.563 | 16 |
| S19 | 16 | Yes | HPN-R | 64 | 2235.939 | 16 |
| S20 | 16 | Yes | HPN-R | 65 | 2544.869 | 16 |
| S21 | 16 | Yes | VW-1 | 43 | 2318.455 | 16 |
| S22 | 16 | Yes | VW-1 | 67 | 2371.968 | 16 |
| S23 | 16 | Yes | SPT-2-R | 65 | 1749.241 | 17 |
| S24 | 16 | Yes | SPT-2 | 43 | 2577.929 | 16 |
| S25 | No markings | Yes | No markings | 39 | 1912.950 | 17 |
| S26 | 18 | Yes | SVT | 41 | 1434.130 | 18 |
| S27 | 18 | Yes | SJT | 32 | 1803.430 | 17 |

Table A-7. Attachment Plug CT Observations

| Sample Number | Conductors | Crimp connection at conductor (Solder, Weld, or None) | Notes |
|---------------|------------|---|--|
| S1 | A/B | Solder/solder | Good solder and crimp |
| S2 | A/B | None/none | Asymmetric crimp, broken strands, no solder or weld |
| S3 | A/B | Solder/solder | Asymmetric crimp, voids filled with solder |
| S4 | A/B | Solder/solder | Solder filled voids, voids between wire strands, solder not bonded to terminal, open crimp |
| S5 | A/B | Weld/weld | Asymmetric crimp, good weld |
| S6 | A/B | Solder/solder | Asymmetric crimp, voids in crimp |
| S7 | A/B | None/none | No solder or weld, good crimp |
| S8 | A/B | Solder/solder | Good soldering above and below crimp barrel covers wire strands. No voids |
| S9 | A/B | None/none | Asymmetric crimp, voids, damaged crimp barrel, no solder or weld, long leads |
| S10 | A/B | Solder/solder | Asymmetric crimp, voids, good crimp |
| S11 | A/B | Solder/solder | Open crimp barrel, solder not bonded to terminal |
| S12 | A/B | None/none | Open crimp barrel, no solder or weld, voids |
| S13 | A/B | Weld/weld | Asymmetric crimp, good crimp and weld |
| S14 | A/B | Solder/solder | Asymmetric crimp, solder filled voids |
| S15 | A/B | Solder/solder | Asymmetric crimp barrel, voids, open crimp barrel, solder not bonded to terminal |
| S16 | A/B | Solder/solder | Voids, poor soldering; not bonded |
| S17 | A/B | Solder/solder | Voids, solder filled voids, loose wire strand |
| S18 | A/B | Solder/solder | Solder filled voids |
| S19 | A/B | Solder/solder | Good soldering filled voids, open crimp |
| S20 | A/B | Weld/weld | Asymmetric crimp, voids, poor crimp, open barrel, loose strands, poor weld |
| S21 | A/B | None/none | No solder or weld, long wire leads, voids |
| S22 | A/B | Solder/solder | Good soldering, filled voids, good solder coverage, good barrel closure |
| S23 | A/B | None/none | No solder or weld, voids |
| S24 | A/B | Solder/solder | Asymmetric crimp, solder filled voids, open crimp barrel |
| S25 | A/B | None/none | Asymmetric crimp, voids, no solder or weld, incorrect crimping (triangle), broken strands |
| S26 | A/B | None/none | Asymmetric crimp, voids, no solder or weld |
| S27 | A/B | None/none | Voids, no solder or weld, asymmetric, long leads |

Table A-8. Crimp Resistance Measurements

| Sample Number | Neutral Prong (mΩ) | Hot Prong (mΩ) | Wire (mΩ) | Neutral increase (mΩ) | Hot increase (mΩ) | Sum Neutral and Hot | Neutral Percent Increase | Hot Percent Increase | Hot/Neutral Average Percent Increase | Solder/Weld/None | Notes |
|---------------|--------------------|----------------|-----------|-----------------------|-------------------|---------------------|--------------------------|----------------------|--------------------------------------|------------------|--|
| S1 | 3.51 | 3.39 | 0.94 | 2.57 | 2.45 | 5.02 | 373% | 361% | 367% | Solder | Good solder and crimp |
| S2 | 5.32 | 4.81 | 0.625 | 4.695 | 4.185 | 8.88 | 851% | 770% | 810% | None | Asymmetric crimp, broken strands |
| S3 | 3.3 | 2.88 | 0.515 | 2.785 | 2.365 | 5.15 | 641% | 559% | 600% | Solder | Asymmetric crimp, voids filled with solder |
| S4 | 3.23 | 3.54 | 0.79 | 2.44 | 2.75 | 5.19 | 409% | 448% | 428% | Solder | Solder filled voids, voids between wire strands, solder not bonded to terminal, open crimp |
| S5 | 3.42 | 3.86 | 0.69 | 2.73 | 3.17 | 5.9 | 496% | 559% | 528% | Weld | Asymmetric crimp, good weld |
| S6 | 3.48 | 3.24 | 0.51 | 2.97 | 2.73 | 5.7 | 682% | 635% | 659% | Solder | Asymmetric crimp, voids in crimp |
| S7 | 4.57 | 9.27 | 0.525 | 4.045 | 8.745 | 12.79 | 870% | 1766% | 1318% | None | Good crimp |
| S8 | 2.89 | 3.1 | 0.63 | 2.26 | 2.47 | 4.73 | 459% | 492% | 475% | Solder | Good soldering above and below crimp barrel covers wire strands. No voids |
| S9 | 6.69 | 4.54 | 0.445 | 6.245 | 4.095 | 10.34 | 1503% | 1020% | 1262% | None | Asymmetric crimp, voids, damaged crimp barrel, long leads |
| S10 | 4.04 | 3.82 | 0.885 | 3.155 | 2.935 | 6.09 | 456% | 432% | 444% | Solder | Asymmetric crimp, voids, good crimp |
| S11 | 3.82 | 5.33 | 0.49 | 3.33 | 4.84 | 8.17 | 780% | 1088% | 934% | Solder | Open crimp barrel, solder not bonded to terminal |
| S12 | 13.63 | 8.98 | 0.585 | 13.045 | 8.395 | 21.44 | 2330% | 1535% | 1932% | None | Open crimp barrel, voids |
| S13 | 3.81 | 3.8 | 0.76 | 3.05 | 3.04 | 6.09 | 501% | 500% | 501% | Weld | Asymmetric crimp, good crimp and weld |
| S14 | 3.28 | 3.64 | 0.88 | 2.4 | 2.76 | 5.16 | 373% | 414% | 393% | Solder | Asymmetric crimp, solder filled voids |
| S15 | 3.39 | 2.13 | 0.78 | 2.61 | 1.35 | 3.96 | 435% | 273% | 354% | Solder | Asymmetric crimp barrel, voids, open crimp barrel, solder not fully bonded |
| S16 | 4.53 | 5.8 | 0.84 | 3.69 | 4.96 | 8.65 | 539% | 690% | 615% | Solder | Voids, poor soldering; not bonded |
| S17 | 6.88 | 6.62 | 1.52 | 5.36 | 5.1 | 10.46 | 453% | 436% | 444% | Solder | Voids, solder filled voids, loose wire strand |
| S18 | 3.69 | 4.5 | 0.725 | 2.965 | 3.775 | 6.74 | 509% | 621% | 565% | Solder | Solder filled voids |
| S19 | 4.52 | 3.88 | 0.535 | 3.985 | 3.345 | 7.33 | 845% | 725% | 785% | Solder | Good soldering filled voids, open crimp |
| S20 | 4.12 | 2.84 | 0.605 | 3.515 | 2.235 | 5.75 | 681% | 469% | 575% | Weld | Asymmetric crimp, voids, poor crimp, open barrel, loose strands, poor weld |

| Sample Number | Neutral Prong (mΩ) | Hot Prong (mΩ) | Wire (mΩ) | Neutral increase (mΩ) | Hot increase (mΩ) | Sum Neutral and Hot | Neutral Percent Increase | Hot Percent Increase | Hot/Neutral Average Percent Increase | Solder/Weld/None | Notes |
|---------------|--------------------|----------------|-----------|-----------------------|-------------------|---------------------|--------------------------|----------------------|--------------------------------------|------------------|---|
| S21 | 6.96 | 8.68 | 0.76 | 6.2 | 7.92 | 14.12 | 916% | 1142% | 1029% | None | Long wire leads, voids |
| S22 | 4.32 | 4.05 | 1.055 | 3.265 | 2.995 | 6.26 | 409% | 384% | 397% | Solder | Good soldering, filled voids, good solder coverage, good barrel closure |
| S23 | 6.69 | 5.15 | 0.73 | 5.96 | 4.42 | 10.38 | 916% | 705% | 811% | None | Voids |
| S24 | 3.24 | 2.84 | 0.605 | 2.635 | 2.235 | 4.87 | 536% | 469% | 502% | Solder | Asymmetric crimp, solder filled voids, open crimp barrel |
| S25 | 7.93 | 6.85 | 1.285 | 6.645 | 5.565 | 12.21 | 617% | 533% | 575% | None | Asymmetric crimp, voids, incorrect crimping (triangle), broken strands |
| S26 | 5.39 | 7.16 | 0.815 | 4.575 | 6.345 | 10.92 | 661% | 879% | 770% | None | Asymmetric crimp, voids |
| S27 | 6.44 | 6.91 | 1.09 | 5.35 | 5.82 | 11.17 | 591% | 634% | 612% | None | Voids, asymmetric, long leads |

Table A-9 Power Cord Connection Type and Separation

| Sample Number | Power Cord Connection Type | Power Cord Connection Solder/Weld/None | Separation Measurement (mm) |
|---------------|----------------------------|--|-----------------------------|
| S1 | Butt crimps | Solder (both) | 14.3 |
| S2 | Spades | Solder (both) | 50 |
| S3 | Butt and spade | None (butt)/solder (spade) | 250 |
| S4 | Barrel crimps | Solder (both) | 2.18 |
| S5 | Spades | Solder (both) | >500 |
| S6 | Spades | Solder (both) | 18.7 |
| S7 | Spades | Solder (both) | > 500 |
| S8 | Butt crimps | Solder (both) | >500 |
| S9 | Through holes on PCB | Solder (both) | 10 |
| S10 | Spades | Solder (both) | >500 |
| S11 | Spades | Solder (both) | >500 |
| S12 | Spades | Solder (both) | >500 |
| S13 | Spades | Solder (both) | >500 |
| S14 | Spades | Solder (both) | 9 |
| S15 | Spades | Solder (both) | >500 |
| S16 | Spades | Solder (both) | varied, min 10.6 |
| S17 | Sleeves and screw block | None | 10.25 |
| S18 | Rings and screw block | Solder (both) | 22 |
| S19 | Rings and screw block | Solder (both) | 22 |
| S20 | Spades | Solder (both) | 0.64 |
| S21 | Butt crimps | None | >500 |
| S22 | Butt crimps | None | 8.3 |
| S23 | Barrel crimp and spade | Solder (both) | >500 |
| S24 | Butt crimp and spade | None (Butt or spade) | >500 |
| S25 | Spades | None | >500 |
| S26 | Spade and butt | None (butt or spade) | >500 |
| S27 | Spades | None | 8.75 |

Table A-10. Safety Devices Wiring Connections

| Sample Number | Tip-over switch | | One-shot device | | High-Limit device | |
|---------------|-----------------------|--|-----------------|--------------------|-----------------------|-------------------------|
| | Connector Type | Solder/Weld/None | Connector Type | Solder/Weld/None | Connector Type | Solder/Weld/None |
| S1 | n/a | n/a | spade | solder | n/a | n/a |
| S2 | spade | none | crimp | none | crimp | None |
| S3 | spade | none | crimp/spade | none | n/a | n/a |
| S4 | n/a | n/a | crimp | none | n/a | n/a |
| S5 | spade | solder to power cord only | crimp | none | n/a | n/a |
| S6 | n/a | n/a | crimp | none | crimp | None |
| S7 | spade | Power cord solder, Circuit board-none | spade | PC-solder, CB-none | none | None |
| S8 | n/a | n/a | spade | solder | n/a | n/a |
| S9 | Low voltage connector | solder | n/a | n/a | Through hole to board | Solder |
| S10 | spade | solder | crimp | solder | n/a | n/a |
| S11 | spade | none | crimp | none | n/a | n/a |
| S12 | spade | Power cord-solder, High limit-none | crimp | none | crimp | none |
| S13 | spade | none | n/a | n/a | Through hole to board | solder |
| S14 | spade | none | crimp | none | n/a | n/a |
| S15 | spade | Power cord solder only | crimp | none | n/a | n/a |
| S16 | spade | none | n/a | n/a | spade | none |
| S17 | spade | none | n/a | n/a | spade | none |
| S18 | spade | One-shot-solder only, Fan/heater select-none | n/a | n/a | spade | solder |
| S19 | spade | solder | n/a | n/a | spade | solder to hot side only |
| S20 | spade | solder | spade | solder | spade | solder |
| S21 | spade | none | crimp | none | crimp | none |
| S22 | spade | none | n/a | n/a | spade | none |
| S23 | spade | solder | spade | solder | n/a | n/a |
| S24 | spade | none | n/a | n/a | crimp | none |
| S25 | spade | none | crimp | none | spade | none |
| S26 | spade | none | n/a | n/a | crimp | none |
| S27 | n/a | n/a | crimp | none | crimp | none |

Table A-11. Heating Element Connections

| Sample Number | Heating Element | |
|---------------|-----------------|------------------------|
| | Connector Type | Solder/Weld/None |
| S1 | spade | solder |
| S2 | spade | none |
| S3 | spade | none |
| S4 | spade | none |
| S5 | spade | none |
| S6 | spade | none |
| S7 | spade | none |
| S8 | spade | solder |
| S9 | spade | none |
| S10 | spade | some solder |
| S11 | spade | none |
| S12 | spade | none |
| S13 | spade | none |
| S14 | butt crimp | none |
| S15 | spade | Power cord solder only |
| S16 | ring | none |
| S17 | ring | none |
| S18 | spade | solder |
| S19 | spade | solder |
| S20 | ring | solder |
| S21 | spade | none |
| S22 | spade | none |
| S23 | spade | solder |
| S24 | spade | none |
| S25 | spade | none |
| S26 | spade | none |
| S27 | spade | none |

Table A-12. Glow Wire Test Results

| Sample Number | Part | Sample 1 | | | Sample 2 | | |
|---------------|---------------------|-------------------|---------------------|-----------------------|-------------------|---------------------|-----------------------|
| | | Ignition time (s) | Extinguish time (s) | Ignition of indicator | Ignition time (s) | Extinguish time (s) | Ignition of indicator |
| S1 | Rear housing | 0.1 | 9.4 | No | 0.3 | 20.2 | No |
| | Front housing | 0.3 | 18.2 | No | 0.1 | 31.4 | No |
| | Front logo | 0.1 | 9.5 | No | No Sample | ~ | ~ |
| | Base | 0.3 | 32.3 | No | 0.3 | 31.1 | No |
| | Oscillation ring | 0.3 | 24.2 | No | 0.3 | 33.0 | No |
| | Heater mount | No Ignition | ~ | ~ | No Sample | ~ | ~ |
| | Fan housing | 8.2 | 33.3 | No | No Ignition | ~ | No |
| | Fan impeller | No Ignition | ~ | ~ | No Ignition | ~ | ~ |
| | Base Cover | No Ignition | ~ | ~ | No Ignition | ~ | ~ |
| | Heater housing | 1.7 | 29.9 | No | 0.6 | 30.8 | No |
| S2 | Base cover | 1.5 | >60 | No | 0.2 | >60 | No |
| | Base | 0.3 | 12.0 | No | 1.1 | 31.0 | No |
| | Side cover controls | 0.8 | 30.9 | No | 0.5 | 13.9 | No |
| | Rear housing | 0.1 | 10.9 | No | 0.1 | 16.3 | No |
| | Front housing | 0.1 | 23.5 | No | 0.1 | 33.8 | No |
| | Fan housing | 0.1 | 31.3 | YES | 0.1 | >60 | Yes |
| | Fan impeller | 0.1 | >60 | No | 0.4 | >60 | No |
| S3 | Control end housing | 0.3 | 44.0 | No | 0.2 | 37.6 | No |
| | End housing | 0.3 | >60 | No | 0.6 | >60 | No |
| S4 | Base cover | 0.2 | 30.0 | No | 0.2 | >60 | No |
| | Front housing | 0.3 | 31.6 | No | 0.3 | 32.3 | No |
| | Rear housing | 0.1 | 31.0 | No | 0.5 | 49.0 | No |
| | Motor base | 1.5 | >60 | YES | 1.6 | >60 | No |
| | Base | 0.8 | 47.0 | No | 0.1 | 43.3 | No |
| | Fan housing | 1.1 | 31.4 | No | 1.2 | 30.5 | No |
| | Heater housing | No Ignition | ~ | ~ | No Ignition | ~ | ~ |
| S5 | Base cover | 0.3 | 31.8 | No | 0.3 | 43.4 | No |
| | Base | 0.3 | 33.5 | No | 0.4 | 57.7 | No |
| | Motor base | 0.3 | 32.6 | No | 0.2 | 32.2 | No |

| Sample Number | Part | Sample 1 | | | Sample 2 | | |
|---------------|---------------------|-------------------|---------------------|-----------------------|-------------------|---------------------|-----------------------|
| | | Ignition time (s) | Extinguish time (s) | Ignition of indicator | Ignition time (s) | Extinguish time (s) | Ignition of indicator |
| | Front housing | 0.5 | 8.9 | No | 0.3 | 5.1 | No |
| | Rear housing | 0.8 | 5.3 | No | 0.5 | 7.8 | No |
| | Fan holder | 0.5 | 20.8 | No | 0.5 | 6.2 | No |
| | Fan housing | 0.1 | >60 | YES | 0.4 | >60 | No |
| | Fan Impeller | 0.3 | >60 | YES | 0.1 | >60 | Yes |
| | Top control housing | No Ignition | ~ | ~ | 0.3 | 2.0 | No |
| | Heater housing | 0.2 | 33.9 | No | 0.3 | 35.4 | No |
| S6 | Filter cover | 0.3 | 32.3 | No | 0.5 | 34.0 | No |
| | Base cover | 0.4 | 35.8 | No | 1.1 | 23.9 | No |
| | Front trim | 0.1 | >60 | No | 0.2 | >60 | No |
| | Front housing | 1.6 | 6.7 | No | No Ignition | ~ | ~ |
| | Base | 0.5 | 20.8 | No | 0.3 | 45.2 | No |
| | Rear housing | 0.2 | 34.7 | No | 0.5 | 32.5 | No |
| | Heater housing | 1.0 | 29.0 | No | 1.0 | 32.8 | No |
| | Fan holder | 1.5 | 32.0 | No | 1.3 | 34.2 | No |
| | Fan Impeller | 0.3 | >60 | No | 0.2 | >60 | No |
| | Fan housing | 0.1 | 32.6 | No | 0.1 | 31.8 | No |
| S7 | Base cover | 1.1 | >60 | No | 0.4 | 19.8 | No |
| | Base | 0.6 | 29.3 | No | 0.1 | 23.4 | No |
| | Filter cover | 0.1 | 9.2 | No | 0.4 | 9.1 | No |
| | Rear housing | 0.5 | 20.0 | No | 2.6 | 15.7 | No |
| | Front housing | 0.1 | 19.2 | No | 0.5 | 9.9 | No |
| | Top control housing | 3.2 | 21.3 | No | 3.1 | 45.3 | No |
| | Fan holder | 1.4 | 18.5 | No | 1.4 | 20.0 | No |
| | Fan Impeller | 0.5 | 32.8 | No | 0.2 | 33.7 | No |
| | Fan housing | 0.3 | 31.3 | No | 0.3 | 40.4 | No |
| | Heater housing | 1.5 | 35.2 | No | 1.0 | 36.7 | No |
| S8 | Base cover | 0.3 | 4.7 | No | 0.5 | 4.5 | No |
| | Rear housing | 0.3 | 31.9 | No | 0.3 | 30.8 | No |
| | Fan housing | 0.3 | 31.4 | No | 0.3 | 6.0 | No |
| | Fan impeller | 0.7 | 19.9 | No | 0.3 | 23.2 | No |

| Sample Number | Part | Sample 1 | | | Sample 2 | | |
|---------------|------------------|-------------------|---------------------|-----------------------|-------------------|---------------------|-----------------------|
| | | Ignition time (s) | Extinguish time (s) | Ignition of indicator | Ignition time (s) | Extinguish time (s) | Ignition of indicator |
| | Heater housing | 1.0 | 33.5 | No | 0.7 | 30.6 | No |
| | Front housing | 1.0 | 32.5 | No | 0.5 | 33.6 | No |
| | Filter cover | 0.9 | 30.7 | No | 1.1 | 23.9 | No |
| | Front bezel | 0.5 | 32.1 | No | 0.3 | 38.5 | No |
| | Base | 6.0 | 28.3 | No | 4.5 | 30.1 | No |
| | Control cover | 0.9 | 37.7 | No | No Ignition | ~ | ~ |
| | Motor mount | No Ignition | ~ | ~ | No Ignition | ~ | ~ |
| S9 | Rear housing | 1.0 | >60 | No | 0.7 | 15.6 | No |
| | Front housing | 0.4 | 38.6 | No | 0.3 | 46.2 | No |
| | Heater housing | 1.0 | 14.2 | No | 0.9 | 26.8 | No |
| | Fan | 0.1 | >60 | No | 0.1 | >60 | No |
| | Feet (base) | 0.5 | 57.1 | No | 0.6 | 53.6 | No |
| S10 | Front housing | No Ignition | ~ | ~ | No Ignition | ~ | ~ |
| | Rear housing | No Ignition | ~ | ~ | No Ignition | ~ | ~ |
| | Heater housing | 0.5 | 52.5 | No | 0.4 | 58.6 | No |
| | Fan impeller | 1.0 | >60 | No | 0.6 | >60 | No |
| S11 | Base | 0.6 | >60 | No | 0.5 | >60 | No |
| | Filter cover | 1.3 | 28.4 | No | 0.7 | 41.8 | No |
| | Front housing | 0.5 | 34.2 | No | 0.9 | 35.4 | No |
| | Side housing | 0.6 | 37.3 | No | 0.2 | 40.2 | No |
| | Rear housing | 0.9 | 36.6 | No | 0.5 | 46.7 | No |
| | Fan housing | 0.6 | 32.4 | No | 0.5 | 38.5 | No |
| | Motor housing | 0.6 | 37.7 | No | 0.5 | 14.7 | No |
| | Heater housing | 0.4 | 35.9 | No | 0.6 | 35.5 | No |
| S12 | Rear housing | 0.5 | 34.1 | No | 0.5 | 37.7 | No |
| | Fan Housing | 1.0 | 28.9 | No | 0.8 | 40.4 | No |
| | Fan Impeller | 0.7 | 26.3 | No | 0.5 | 35.6 | No |
| | Heater shroud | 0.5 | 58.7 | No | 0.6 | 38.8 | No |
| | Motor mount | 1.0 | 36.9 | No | 0.8 | 36.3 | No |
| | Base cover | 0.3 | 35.6 | No | 0.4 | 36.5 | No |
| | Rear grill cover | 0.2 | >60 | No | 0.4 | 49.0 | No |

| Sample Number | Part | Sample 1 | | | Sample 2 | | |
|---------------|----------------------|-------------------|---------------------|-----------------------|-------------------|---------------------|-----------------------|
| | | Ignition time (s) | Extinguish time (s) | Ignition of indicator | Ignition time (s) | Extinguish time (s) | Ignition of indicator |
| | Base | 0.5 | 34.7 | No | 0.7 | 30.8 | No |
| | Heater housing | 1.2 | 33.5 | No | 0.3 | 39.6 | No |
| | Side housing | 0.3 | 37.6 | No | 0.3 | 34.3 | No |
| | Top housing | 0.8 | >60 | No | 0.6 | >60 | No |
| S13 | Base cover | 0.4 | 41.7 | No | 0.4 | 53.6 | No |
| | Base | 0.6 | 37.7 | No | 0.7 | 45.0 | No |
| | Rear housing | 0.2 | 43.2 | No | 0.3 | 37.3 | No |
| | Motor mount | 0.5 | 8.3 | No | 0.4 | 7.5 | No |
| | Front housing | 0.3 | 41.2 | No | 0.6 | 35.2 | No |
| | Heater housing | 0.2 | 36.2 | No | 0.4 | 37.9 | No |
| | Fan housing/impeller | 0.1 | >60 | No | 0.3 | 46.8 | No |
| S14 | Base | 0.4 | >60 | No | 0.2 | >60 | No |
| | Motor mount | 0.5 | >60 | No | 0.6 | >60 | No |
| | Lower ring housing | 0.5 | >60 | No | 0.6 | 56.0 | No |
| | Top control housing | 1.5 | 41.6 | No | 1.5 | >60 | No |
| | Top base | 1.3 | >60 | No | 1.0 | 53.5 | No |
| S15 | Leg supports | 0.3 | 40.0 | No | 0.1 | 38.1 | No |
| S16 | Cord reel | 0.4 | 43.6 | No | 0.3 | 40.4 | No |
| | Control panel | 0.8 | 43.6 | No | 0.5 | 40.3 | No |
| S17 | Led support | 0.7 | >60 | No | 0.6 | >60 | No |
| | End housing | 0.3 | >60 | Yes | 0.3 | >60 | Yes |
| S18 | Cord reel | 0.4 | >60 | No | 0.5 | >60 | No |
| | Control panel | 33.3 | 12.8 | No | 0.7 | 30.9 | No |
| S19 | Feet | 2.8 | 12.6 | No | 1.6 | 21.8 | No |
| | Control end cover | No Ignition | ~ | ~ | No Ignition | ~ | ~ |
| S20 | Cord reel | 0.3 | >60 | No | 0.3 | >60 | No |
| | Do Not Cover | 1.2 | 43.0 | No | No Sample | ~ | ~ |
| | End vent | 0.2 | 4.0 | No | 0.5 | 4.7 | No |
| | End control cover | 0.3 | 5.9 | No | 0.7 | 5.5 | No |
| S21 | Front grill | 0.3 | 32.7 | No | 0.4 | 40.8 | No |
| | Rear housing | 0.3 | 33.4 | No | 0.2 | 35.8 | No |

| Sample Number | Part | Sample 1 | | | Sample 2 | | |
|-------------------|---------------------|-------------------|---------------------|-----------------------|-------------------|---------------------|-----------------------|
| | | Ignition time (s) | Extinguish time (s) | Ignition of indicator | Ignition time (s) | Extinguish time (s) | Ignition of indicator |
| | Front housing | 0.4 | 33.6 | No | 0.2 | 34.3 | No |
| | Heater housing | 0.5 | 33.5 | No | 0.3 | 39.8 | No |
| | Fan housing | 0.8 | >60 | No | 0.6 | >60 | No |
| | Fan Impeller | 0.7 | 54.2 (consumed) | No | 0.5 | 55.0 (consumed) | No |
| | Top control housing | 0.7 | 25.4 | No | 0.3 | >60 | No |
| | Base | 0.5 | 32.4 | No | 1.1 | 31.9 | No |
| | Motor mount | 0.3 | 36.5 | No | 0.7 | 54.8 | No |
| S22 | Feet | 0.6 | 33.0 | No | 0.5 | 33.1 | No |
| | Handle trim | 0.5 | 32.9 (consumed) | No | No Sample | | |
| | Handle | 0.4 | 32.8 | No | 0.3 | 41.2 | No |
| S23 | Front housing | 1.0 | >60 | YES | 0.9 | >60 | Yes |
| | Rear housing | 0.4 | >60 | YES | 0.8 | >60 | Yes |
| | Heater housing | 0.5 | 50.0 | No | 0.5 | 58.9 | No |
| | Motor mount | 1.2 | 31.5 | No | 0.8 | 32.6 | No |
| | Fan housing | 1.2 | 31.9 | No | 1.5 | 31.5 | No |
| | Fan Impeller | 0.6 | 32.7 | No | 0.6 | 33.7 | No |
| | Base cover | 1.0 | 43.9 | No | 1.0 | 34.1 | No |
| S24 | Misc. | 0.6 | >60 | No | No Sample | ~ | ~ |
| | Base cover | 0.5 | >60 | No | 0.3 | >60 | Yes |
| | Filter cover | 0.1 | >60 | No | 0.5 | >60 | No |
| | Rear housing | 0.6 | >60 | No | 0.6 | >60 | No |
| | Heater housing | 0.4 | 33.6 | No | 1.6 | 31.3 | No |
| | Front housing | 0.6 | >60 | No | 0.8 | >60 | No |
| | Fan housing | 0.5 | 33.5 | No | 0.2 | 32.6 | No |
| | Fan impeller | 0.4 | >60 | No | 0.4 | >60 | No |
| | Motor mount | 0.3 | >60 | No | 0.5 | >60 | No |
| | Base | 0.5 | >60 | No | 0.2 | >60 | No |
| Top control cover | 1.1 | >60 | No | 1.2 | >60 | No | |
| S25 | Front housing | 0.2 | 36.0 | YES | 0.6 | 40.0 | Yes |
| | Rear housing | 0.5 | 32.4 | No | 0.6 | 33.1 | No |

| Sample Number | Part | Sample 1 | | | Sample 2 | | |
|-------------------------|-------------------------|-------------------|---------------------|-----------------------|-------------------|---------------------|-----------------------|
| | | Ignition time (s) | Extinguish time (s) | Ignition of indicator | Ignition time (s) | Extinguish time (s) | Ignition of indicator |
| | Fan Housing | 0.5 | 35.3 | No | 0.2 | 32.5 | No |
| | Fan Impeller | 0.9 | 28.1 | No | 0.6 | 31.1 | No |
| | Front grill trim/slats | 1.0 | 34.8 | No | 1.1 | 35.1 | No |
| | Heater housing | 1.2 | 45.2 | No | 0.8 | 34.7 | No |
| S26 | Stabilizer base | 0.8 | >60 | YES | 0.9 | >60 | Yes |
| | Base cover | 1.1 | >60 | YES | 1.0 | >60 | Yes |
| | Rear housing | 1.3 | >60 | YES | 1.0 | >60 | Yes |
| | Front housing | 1.8 | >60 | YES | 1.3 | >60 | Yes |
| | Motor mount | 0.7 | >60 | No | 1.1 | >60 | No |
| | Fan housing | 0.4 | >60 | No | 0.6 | >60 | No |
| | Fan Impeller | 0.8 | 31.2 | No | 0.6 | 31.8 | No |
| | Heater housing | 0.6 | >60 | No | 0.3 | >60 | No |
| | Top control housing | 0.4 | >60 | No | 0.6 | >60 | No |
| | Front trim | 0.5 | >60 | No | 0.4 | >60 | No |
| | Motor mount | 0.6 | >60 | No | 0.3 | >60 | No |
| | Top housing | 0.3 | >60 | YES | 0.9 | >60 | Yes |
| Control pad with handle | 1.1 | >60 | YES | 1.3 | >60 | Yes | |
| S27 | Base cover | 0.6 | >60 | No | 0.6 | >60 | No |
| | Base | 0.5 | >60 | No | 0.3 | >60 | No |
| | Ring base | 0.6 | >60 | No | 0.1 | >60 | No |
| | Base outer track ring | 0.9 | >60 | No | 0.6 | >60 | Yes |
| | Base motor cover | 0.3 | >60 | YES | 0.5 | >60 | No |
| | Lower housing ring base | 0.3 | >60 | No | 0.4 | >60 | No |
| | Fan housing | 0.5 | >60 | YES | 0.9 | >60 | No |
| | Rear housing | 0.6 | >60 | No | 0.5 | >60 | No |
| | Front housing | 0.5 | >60 | No | 0.5 | >60 | No |
| | Heater housing | 0.5 | >60 | No | 0.4 | >60 | No |
| | Fan impeller | 0.2 | >60 | No | 0.5 | >60 | No |

Table A-13. Results of Open Flame Test

| Sample Number | Part | Sample 1 | | | | | Sample 2 | | | | |
|----------------|---------------------|------------|----------|--------------------------|---------|-----------------------|-----------|--------------------------|---------|-----------------------|--|
| | | Test Trial | Ignition | Self-extinguish time (s) | Dripped | Ignition of indicator | Ignition | Self-extinguish time (s) | Dripped | Ignition of indicator | |
| S1 | Rear housing | 1st | No | ~ | ~ | ~ | No | ~ | ~ | ~ | |
| | | 2nd | No | ~ | ~ | ~ | No | ~ | ~ | ~ | |
| | Front housing | 1st | YES | 5.07 | ~ | ~ | YES | 1.43 | ~ | ~ | |
| | | 2nd | YES | 5.43 | ~ | ~ | YES | 1.38 | ~ | ~ | |
| | Front logo | 1st | No | ~ | ~ | ~ | No Sample | | | | |
| | | 2nd | No | ~ | ~ | ~ | N/A | | | | |
| | Base | 1st | YES | >30 | ~ | ~ | No | ~ | ~ | ~ | |
| | | 2nd | N/A | | | | YES | 1.47 | ~ | ~ | |
| | Oscillation ring | 1st | No | ~ | ~ | ~ | No | ~ | ~ | ~ | |
| | | 2nd | No | ~ | ~ | ~ | No | ~ | ~ | ~ | |
| | Heater mount | 1st | No | ~ | ~ | ~ | No Sample | | | | |
| | | 2nd | No | ~ | ~ | ~ | N/A | | | | |
| | Fan housing | 1st | No | ~ | ~ | ~ | No | ~ | ~ | ~ | |
| | | 2nd | No | ~ | ~ | ~ | No | ~ | ~ | ~ | |
| | Fan impeller | 1st | YES | 9.66 | ~ | ~ | YES | 21.9 | ~ | ~ | |
| | | 2nd | No | ~ | ~ | ~ | YES | 14.47 | ~ | ~ | |
| Base Cover | 1st | No | ~ | ~ | ~ | No | ~ | ~ | ~ | | |
| | 2nd | No | ~ | ~ | ~ | YES | 1.75 | ~ | ~ | | |
| Heater housing | 1st | No | ~ | ~ | ~ | No | ~ | ~ | ~ | | |
| | 2nd | YES | 0.94 | ~ | ~ | No | ~ | ~ | ~ | | |
| S2 | Base cover | 1st | YES | >30 | YES | YES | YES | >30 | YES | YES | |
| | | 2nd | N/A | | | | N/A | | | | |
| | Base | 1st | YES | 4.81 | ~ | ~ | YES | 23.85 | ~ | ~ | |
| | | 2nd | YES | 1.75 | ~ | ~ | YES | >30 | ~ | ~ | |
| | Side cover controls | 1st | NO | ~ | ~ | ~ | YES | >30 | ~ | ~ | |
| | | 2nd | NO | ~ | ~ | ~ | N/A | | | | |
| Rear housing | 1st | YES | >30 | ~ | ~ | NO | ~ | ~ | ~ | | |

| Sample Number | Part | Sample 1 | | | | | Sample 2 | | | | |
|---------------|---------------------|------------|----------|--------------------------|---------|-----------------------|----------|--------------------------|---------|-----------------------|--|
| | | Test Trial | Ignition | Self-extinguish time (s) | Dripped | Ignition of indicator | Ignition | Self-extinguish time (s) | Dripped | Ignition of indicator | |
| | Front housing | 2nd | N/A | | | | NO | ~ | ~ | ~ | |
| | | 1st | YES | >30 | ~ | ~ | YES | 9.5 | ~ | ~ | |
| | Fan housing | 2nd | N/A | | | | YES | 2.47 | ~ | ~ | |
| | | 1st | YES | >30 | YES | YES | YES | >30 | YES | YES | |
| | Fan impeller | 2nd | N/A | | | | N/A | | | | |
| | | 1st | YES | >30 | YES | YES | YES | 10 | YES | YES | |
| S3 | Control end housing | 1st | YES | 9.93 | ~ | ~ | YES | 5.35 | ~ | ~ | |
| | | 2nd | NO | ~ | ~ | ~ | YES | 2 | ~ | ~ | |
| | End housing | 1st | NO | ~ | ~ | ~ | NO | ~ | ~ | ~ | |
| | | 2nd | NO | ~ | ~ | ~ | YES | 1.78 | ~ | ~ | |
| S4 | Base cover | 1st | YES | 1.25 | ~ | ~ | YES | >30 | ~ | ~ | |
| | | 2nd | YES | >30 | ~ | ~ | N/A | | | | |
| | Front housing | 1st | NO | ~ | ~ | ~ | NO | ~ | ~ | ~ | |
| | | 2nd | NO | ~ | ~ | ~ | NO | ~ | ~ | ~ | |
| | Rear housing | 1st | NO | ~ | ~ | ~ | NO | ~ | ~ | ~ | |
| | | 2nd | NO | ~ | ~ | ~ | NO | ~ | ~ | ~ | |
| | Motor base | 1st | YES | >30 | YES | YES | YES | >30 | YES | YES | |
| | | 2nd | N/A | | | | N/A | | | | |
| | Base | 1st | YES | 4.19 | ~ | ~ | NO | ~ | ~ | ~ | |
| | | 2nd | YES | 4.12 | ~ | ~ | YES | 2.63 | ~ | ~ | |
| | Fan housing | 1st | NO | ~ | ~ | ~ | NO | ~ | ~ | ~ | |
| | | 2nd | YES | 2.62 | ~ | ~ | NO | ~ | ~ | ~ | |
| | Heater housing | 1st | YES | 2.91 | ~ | ~ | YES | 0.75 | ~ | ~ | |
| | | 2nd | YES | >30 | ~ | ~ | YES | 23.69 | ~ | ~ | |
| S5 | Base cover | 1st | YES | >30 | ~ | ~ | YES | 10.46 | ~ | ~ | |
| | | 2nd | N/A | | | | NO | ~ | ~ | ~ | |

| Sample Number | Part | Sample 1 | | | | | Sample 2 | | | | |
|---------------|---------------------|------------|----------|--------------------------|---------|-----------------------|----------|--------------------------|---------|-----------------------|--|
| | | Test Trial | Ignition | Self-extinguish time (s) | Dripped | Ignition of indicator | Ignition | Self-extinguish time (s) | Dripped | Ignition of indicator | |
| | Base | 1st | YES | 14.12 | ~ | ~ | YES | 11.25 | ~ | ~ | |
| | | 2nd | NO | ~ | ~ | ~ | NO | ~ | ~ | ~ | |
| | Motor base | 1st | YES | 4.85 | ~ | ~ | YES | 26.84 | ~ | ~ | |
| | | 2nd | YES | 3.03 | ~ | ~ | YES | 7.19 | ~ | ~ | |
| | Front housing | 1st | NO | ~ | YES(1) | YES | NO | ~ | YES(1) | ~ | |
| | | 2nd | NO | ~ | YES(1) | YES | NO | ~ | YES(1) | YES | |
| | Rear housing | 1st | NO | ~ | YES(1) | YES | NO | ~ | YES(1) | ~ | |
| | | 2nd | NO | ~ | YES(1) | YES | NO | ~ | YES(1) | YES | |
| | Fan housing | 1st | NO | ~ | YES(1) | NO | NO | ~ | YES(1) | YES | |
| | | 2nd | NO | ~ | YES(1) | NO | NO | ~ | YES(1) | YES | |
| | Fan housing | 1st | YES | >30 | ~ | YES | YES | >30 | ~ | YES | |
| | | 2nd | N/A | | | | N/A | | | | |
| | Fan Impeller | 1st | YES | >30 | ~ | YES | YES | >30 | YES | YES | |
| | | 2nd | N/A | | | | N/A | | | | |
| | Top control housing | 1st | NO | ~ | ~ | NO | YES | 3.78 | ~ | ~ | |
| | | 2nd | YES | 4.87 | ~ | NO | YES | 7.75 | YES | NO | |
| | Heater housing | 1st | YES | 2.41 | ~ | ~ | NO | ~ | ~ | ~ | |
| | | 2nd | NO | ~ | ~ | ~ | YES | 4.4 | ~ | ~ | |
| S6 | Filter cover | 1st | YES | 2 | ~ | ~ | YES | 1.34 | ~ | ~ | |
| | | 2nd | YES | 3.72 | ~ | ~ | NO | ~ | ~ | ~ | |
| | Base cover | 1st | YES | 6.16 | ~ | ~ | YES | 7.4 | ~ | ~ | |
| | | 2nd | NO | ~ | ~ | ~ | YES | >30 | ~ | ~ | |
| | Front trim | 1st | YES | >30 | ~ | YES | YES | >30 | ~ | YES | |
| | | 2nd | N/A | | | | N/A | | | | |
| Front housing | 1st | NO | ~ | ~ | ~ | NO | ~ | ~ | ~ | | |
| | 2nd | YES | 1.28 | ~ | ~ | NO | ~ | ~ | ~ | | |
| Base | 1st | YES | >30 | ~ | NO | YES | >30 | ~ | ~ | | |

| Sample Number | Part | Sample 1 | | | | | Sample 2 | | | | |
|---------------|---------------------|------------|----------|--------------------------|---------|-----------------------|----------|--------------------------|---------|-----------------------|--|
| | | Test Trial | Ignition | Self-extinguish time (s) | Dripped | Ignition of indicator | Ignition | Self-extinguish time (s) | Dripped | Ignition of indicator | |
| | | 2nd | N/A | | | | N/A | | | | |
| | Rear housing | 1st | YES | >30 | ~ | ~ | YES | >30 | ~ | ~ | |
| | | 2nd | N/A | | | | N/A | | | | |
| | Heater housing | 1st | NO | ~ | ~ | ~ | NO | ~ | ~ | ~ | |
| | | 2nd | NO | ~ | ~ | ~ | NO | ~ | ~ | ~ | |
| | Fan housing | 1st | NO | ~ | ~ | ~ | NO | ~ | ~ | ~ | |
| | | 2nd | NO | ~ | ~ | ~ | NO | ~ | ~ | ~ | |
| | Fan Impeller | 1st | YES | Consumed | ~ | NO | YES | Consumed | ~ | NO | |
| | | 2nd | N/A | | | | N/A | | | | |
| | Fan housing | 1st | YES | 6 | ~ | ~ | YES | 0.94 | ~ | ~ | |
| 2nd | | NO | ~ | ~ | ~ | NO | ~ | ~ | ~ | | |
| S7 | Base cover | 1st | YES | 3.44 | ~ | ~ | NO | ~ | ~ | ~ | |
| | | 2nd | YES | 2.88 | ~ | ~ | NO | ~ | ~ | NO | |
| | Base | 1st | NO | ~ | ~ | ~ | NO | ~ | ~ | ~ | |
| | | 2nd | NO | ~ | ~ | ~ | YES | 3.5 | ~ | ~ | |
| | Filter cover | 1st | NO | ~ | YES(1) | YES | NO | ~ | YES(1) | YES | |
| | | 2nd | NO | ~ | YES(1) | YES | NO | ~ | YES(1) | YES | |
| | Rear housing | 1st | NO | ~ | ~ | ~ | NO | ~ | ~ | ~ | |
| | | 2nd | NO | ~ | ~ | ~ | NO | ~ | ~ | ~ | |
| | Front housing | 1st | NO | ~ | ~ | ~ | NO | ~ | ~ | ~ | |
| | | 2nd | NO | ~ | ~ | ~ | YES | 5.72 | ~ | ~ | |
| | Top control housing | 1st | YES | 1.62 | ~ | ~ | YES | 3.47 | ~ | ~ | |
| | | 2nd | NO | ~ | ~ | ~ | YES | 4.5 | ~ | YES | |
| | Fan housing | 1st | NO | ~ | ~ | ~ | NO | ~ | ~ | ~ | |
| | | 2nd | NO | ~ | ~ | ~ | NO | ~ | ~ | ~ | |
| | Fan Impeller | 1st | YES | Consumed | ~ | NO | YES | Consumed | ~ | ~ | |
| | | 2nd | N/A | | | | N/A | | | | |

| Sample Number | Part | Sample 1 | | | | | Sample 2 | | | | |
|---------------|----------------|------------|----------|--------------------------|---------|-----------------------|----------|--------------------------|---------|-----------------------|--|
| | | Test Trial | Ignition | Self-extinguish time (s) | Dripped | Ignition of indicator | Ignition | Self-extinguish time (s) | Dripped | Ignition of indicator | |
| | Fan housing | 1st | YES | 1.5 | ~ | ~ | NO | ~ | ~ | ~ | |
| | | 2nd | YES | 2.09 | ~ | ~ | YES | 4.25 | ~ | ~ | |
| | Heater housing | 1st | YES | 0.94 | ~ | ~ | NO | ~ | ~ | ~ | |
| | | 2nd | NO | ~ | ~ | ~ | NO | ~ | ~ | ~ | |
| S8 | Base cover | 1st | NO | ~ | YES(1) | YES | NO | ~ | YES(1) | YES | |
| | | 2nd | NO | ~ | YES(1) | YES | NO | ~ | YES(1) | YES | |
| | Rear housing | 1st | YES | >30 | ~ | ~ | NO | ~ | ~ | ~ | |
| | | 2nd | N/A | | | | NO | ~ | ~ | ~ | |
| | Fan housing | 1st | NO | ~ | YES(1) | NO | NO | ~ | YES(1) | YES | |
| | | 2nd | NO | ~ | YES(1) | NO | NO | ~ | YES(1) | NO | |
| | Fan impeller | 1st | YES | Consumed | ~ | NO | YES | Consumed | YES | NO | |
| | | 2nd | N/A | | | | N/A | | | | |
| | Heater housing | 1st | NO | ~ | ~ | ~ | NO | ~ | ~ | ~ | |
| | | 2nd | NO | ~ | ~ | ~ | NO | ~ | ~ | ~ | |
| | Front housing | 1st | YES | 4.37 | NO | ~ | YES | 5.13 | ~ | ~ | |
| | | 2nd | NO | ~ | ~ | ~ | YES | 10.03 | ~ | ~ | |
| | Filter cover | 1st | NO | ~ | ~ | ~ | NO | ~ | ~ | ~ | |
| | | 2nd | NO | ~ | ~ | ~ | NO | ~ | ~ | ~ | |
| | Front bezel | 1st | YES | 0.78 | NO | ~ | YES | 23.22 | ~ | ~ | |
| | | 2nd | YES | >30 | NO | ~ | YES | 1.22 | ~ | ~ | |
| | Base | 1st | NO | ~ | ~ | ~ | YES | 0.72 | ~ | ~ | |
| | | 2nd | NO | ~ | ~ | ~ | NO | ~ | ~ | ~ | |
| | Control cover | 1st | NO | ~ | ~ | ~ | YES | 3.5 | ~ | ~ | |
| | | 2nd | NO | ~ | ~ | ~ | YES | 0.84 | ~ | ~ | |
| Motor mount | 1st | YES | 24 | NO | ~ | YES | 7.75 | ~ | ~ | | |
| | 2nd | YES | 9.41 | NO | ~ | YES | 5.87 | ~ | ~ | | |
| S9 | Rear housing | 1st | NO | ~ | ~ | ~ | YES | 9.1 | ~ | ~ | |

| Sample Number | Part | Sample 1 | | | | | Sample 2 | | | | |
|---------------|----------------|------------|----------|--------------------------|---------|-----------------------|----------|--------------------------|---------|-----------------------|--|
| | | Test Trial | Ignition | Self-extinguish time (s) | Dripped | Ignition of indicator | Ignition | Self-extinguish time (s) | Dripped | Ignition of indicator | |
| | Front housing | 2nd | YES | 22.38 | ~ | ~ | NO | ~ | ~ | ~ | |
| | | 1st | YES | 3.22 | ~ | ~ | YES | 5.81 | ~ | ~ | |
| | Heater housing | 2nd | NO | ~ | ~ | ~ | NO | ~ | ~ | ~ | |
| | | 1st | YES | 1.84 | ~ | ~ | YES | 2.87 | ~ | ~ | |
| | Fan | 2nd | YES | 2.1 | ~ | ~ | YES | 6.09 | ~ | ~ | |
| | | 1st | YES | >30 | YES | YES | YES | >30 | YES | YES | |
| | Feet (base) | 2nd | N/A | | | | N/A | | | | |
| | | 1st | YES | 17.75 | ~ | ~ | YES | 7.28 | ~ | NO | |
| S10 | Front housing | 2nd | YES | 1.62 | ~ | ~ | YES | 1.54 | ~ | ~ | |
| | | 1st | YES | 6.08 | YES | YES | NO | ~ | ~ | ~ | |
| | Rear housing | 2nd | YES | 5.69 | YES | NO | NO | ~ | ~ | NO | |
| | | 1st | YES | 11.21 | YES | NO | NO | ~ | ~ | ~ | |
| | Heater housing | 2nd | NO | ~ | YES(1) | YES | NO | ~ | YES(1) | YES | |
| | | 1st | NO | ~ | ~ | ~ | YES | 7 | ~ | ~ | |
| | Fan impeller | 2nd | NO | | YES(1) | NO | NO | ~ | ~ | ~ | |
| | | 1st | YES | >30 | ~ | ~ | Consumed | ~ | ~ | ~ | |
| | Base | 2nd | N/A | | | N/A | | | | | |
| | | 1st | YES | >30 | ~ | ~ | YES | >30 | ~ | NO | |
| S11 | Filter cover | 2nd | YES | 8.32 | ~ | ~ | NO | ~ | ~ | ~ | |
| | | 1st | NO | ~ | ~ | ~ | YES | 2.09 | ~ | ~ | |
| | Front housing | 2nd | NO | ~ | ~ | ~ | NO | ~ | ~ | ~ | |
| | | 1st | NO | ~ | ~ | ~ | YES | 2.19 | ~ | ~ | |
| | Side housing | 2nd | YES | 6.56 | ~ | ~ | NO | ~ | ~ | ~ | |
| | | 1st | YES | 7.88 | ~ | ~ | NO | ~ | ~ | ~ | |
| | Rear housing | 2nd | NO | ~ | ~ | ~ | YES | 10.56 | ~ | YES | |
| | | 1st | YES | 2.38 | ~ | ~ | NO | ~ | ~ | ~ | |

| Sample Number | Part | Sample 1 | | | | | Sample 2 | | | | |
|---------------|------------------|------------|----------|--------------------------|---------|-----------------------|----------|--------------------------|---------|-----------------------|--|
| | | Test Trial | Ignition | Self-extinguish time (s) | Dripped | Ignition of indicator | Ignition | Self-extinguish time (s) | Dripped | Ignition of indicator | |
| | Fan housing | 1st | YES | 23.88 | ~ | ~ | NO | ~ | ~ | ~ | |
| | | 2nd | YES | 12.5 | ~ | NO | NO | ~ | ~ | ~ | |
| | Motor housing | 1st | YES | 10.5 | ~ | ~ | YES | 1.81 | ~ | ~ | |
| | | 2nd | NO | ~ | ~ | ~ | NO | ~ | ~ | ~ | |
| | Heater housing | 1st | NO | ~ | ~ | ~ | NO | ~ | ~ | ~ | |
| | | 2nd | YES | 3.44 | ~ | ~ | NO | ~ | ~ | ~ | |
| S12 | Rear housing | 1st | YES | 9.07 | ~ | ~ | YES | >30 | ~ | ~ | |
| | | 2nd | YES | >30 | ~ | ~ | N/A | | | | |
| | Fan Housing | 1st | NO | ~ | ~ | ~ | NO | ~ | ~ | ~ | |
| | | 2nd | NO | ~ | ~ | ~ | NO | ~ | ~ | ~ | |
| | Fan Impeller | 1st | NO | ~ | ~ | ~ | YES | 3.57 | ~ | ~ | |
| | | 2nd | YES | 6.18 | ~ | ~ | YES | 5.37 | ~ | ~ | |
| | Heater shroud | 1st | YES | 11.16 | ~ | ~ | YES | 21.25 | ~ | ~ | |
| | | 2nd | YES | 20 | ~ | ~ | YES | 12.93 | ~ | ~ | |
| | Motor mount | 1st | NO | ~ | ~ | ~ | YES | 2.04 | ~ | ~ | |
| | | 2nd | NO | ~ | ~ | ~ | YES | >30 | ~ | ~ | |
| | Base cover | 1st | YES | >30 | ~ | ~ | YES | >30 | ~ | ~ | |
| | | 2nd | N/A | | | | N/A | | | | |
| | Rear grill cover | 1st | YES | 1.16 | ~ | ~ | NO | ~ | ~ | ~ | |
| | | 2nd | YES | 5.22 | ~ | ~ | YES | 5.71 | ~ | ~ | |
| | Base | 1st | NO | ~ | ~ | ~ | YES | 15.75 | ~ | ~ | |
| | | 2nd | YES | 2.38 | ~ | ~ | NO | ~ | ~ | ~ | |
| | Heater housing | 1st | NO | ~ | ~ | ~ | NO | ~ | ~ | ~ | |
| | | 2nd | YES | 6.44 | ~ | ~ | NO | ~ | ~ | ~ | |
| | Side housing | 1st | YES | >30 | ~ | ~ | YES | >30 | ~ | ~ | |
| | | 2nd | N/A | | | | N/A | | | | |
| Top housing | 1st | YES | 7.85 | YES | YES | YES | >30 | ~ | YES | | |

| Sample Number | Part | Sample 1 | | | | | Sample 2 | | | | |
|----------------|---------------------|------------|----------|--------------------------|---------|-----------------------|----------|--------------------------|---------|-----------------------|--|
| | | Test Trial | Ignition | Self-extinguish time (s) | Dripped | Ignition of indicator | Ignition | Self-extinguish time (s) | Dripped | Ignition of indicator | |
| | | 2nd | YES | >30 | YES | YES | N/A | | | | |
| S13 | Base cover | 1st | YES | 2.22 | ~ | NO | NO | ~ | ~ | ~ | |
| | | 2nd | YES | >30 | ~ | ~ | NO | ~ | ~ | ~ | |
| | Base | 1st | NO | ~ | ~ | ~ | YES | >30 | ~ | ~ | |
| | | 2nd | YES | 28.85 | ~ | ~ | | | | | |
| | Rear housing | 1st | YES | 2.9 | ~ | ~ | NO | ~ | ~ | ~ | |
| | | 2nd | YES | 22.75 | ~ | ~ | YES | 13.66 | ~ | ~ | |
| | Motor mount | 1st | NO | ~ | ~ | ~ | NO | ~ | ~ | ~ | |
| | | 2nd | NO | ~ | ~ | ~ | NO | ~ | ~ | ~ | |
| | Front housing | 1st | YES | 8.41 | ~ | ~ | YES | 7.53 | ~ | ~ | |
| | | 2nd | YES | 9 | ~ | ~ | YES | 14.12 | ~ | ~ | |
| Heater housing | 1st | YES | 2.13 | ~ | ~ | NO | ~ | ~ | ~ | | |
| | 2nd | NO | ~ | ~ | ~ | NO | ~ | ~ | ~ | | |
| Fan impeller | 1st | YES | >30 | ~ | ~ | YES | 17.84 | ~ | ~ | | |
| | 2nd | N/A | | | | YES | 10 | ~ | ~ | | |
| S14 | Base | 1st | YES | 1.47 | ~ | ~ | NO | ~ | ~ | ~ | |
| | | 2nd | YES | 2.81 | ~ | ~ | YES | 4.88 | ~ | ~ | |
| | Motor mount | 1st | YES | 6.31 | ~ | ~ | YES | 7.21 | ~ | ~ | |
| | | 2nd | YES | 14.6 | ~ | ~ | YES | 8.97 | ~ | ~ | |
| | Lower ring housing | 1st | NO | ~ | ~ | ~ | NO | ~ | ~ | ~ | |
| | | 2nd | YES | 1.82 | ~ | ~ | YES | 2.78 | ~ | ~ | |
| | Top control housing | 1st | YES | 3.87 | ~ | ~ | YES | 4.75 | ~ | ~ | |
| | | 2nd | NO | ~ | ~ | ~ | NO | ~ | ~ | ~ | |
| Top base | 1st | YES | 7.66 | ~ | ~ | YES | 4.6 | ~ | ~ | | |
| | 2nd | YES | Consumed | YES | YES | YES | 20.97 | ~ | ~ | | |
| S15 | Leg supports | 1st | YES | 11.5 | ~ | YES | YES | 25 | ~ | ~ | |
| | | 2nd | YES | 23.82 | ~ | NO | YES | 27.06 | YES | NO | |

| Sample Number | Part | Sample 1 | | | | | Sample 2 | | | | |
|---------------|-------------------|------------|----------|--------------------------|---------|-----------------------|-----------|--------------------------|---------|-----------------------|--|
| | | Test Trial | Ignition | Self-extinguish time (s) | Dripped | Ignition of indicator | Ignition | Self-extinguish time (s) | Dripped | Ignition of indicator | |
| S16 | Cord reel | 1st | YES | 3.53 | ~ | ~ | YES | 4 | ~ | ~ | |
| | | 2nd | YES | 2.94 | ~ | ~ | NO | ~ | ~ | ~ | |
| | Control panel | 1st | YES | 3.84 | ~ | ~ | YES | 2.56 | ~ | ~ | |
| | | 2nd | YES | 7.85 | ~ | ~ | YES | 7.03 | ~ | ~ | |
| S17 | Led support | 1st | YES | >30 | YES | YES | YES | >30 | YES | YES | |
| | | 2nd | N/A | | | | N/A | | | | |
| | End housing | 1st | YES | >30 | YES | YES | YES | >30 | YES | YES | |
| | | 2nd | N/A | | | | N/A | | | | |
| S18 | Cord reel | 1st | YES | >30 | YES | YES | YES | >30 | YES | YES | |
| | | 2nd | N/A | | | | N/A | | | | |
| | Control panel | 1st | NO | ~ | ~ | ~ | YES | 0.88 | ~ | ~ | |
| | | 2nd | YES | 6.37 | ~ | ~ | NO | ~ | ~ | ~ | |
| S19 | Feet | 1st | NO | ~ | ~ | ~ | NO | ~ | ~ | ~ | |
| | | 2nd | NO | ~ | ~ | ~ | NO | ~ | ~ | ~ | |
| | Control end cover | 1st | YES | 15.94 | ~ | NO | NO | ~ | ~ | ~ | |
| | | 2nd | YES | 2.94 | ~ | ~ | NO | ~ | ~ | ~ | |
| S20 | Cord reel | 1st | YES | >30 | ~ | ~ | YES | >30 | ~ | ~ | |
| | | 2nd | N/A | | | | N/A | | | | |
| | Do Not Cover | 1st | NO | ~ | YES(1) | YES | No sample | | | | |
| | | 2nd | YES | 8.09 | YES | YES | N/A | | | | |
| | End vent | 1st | NO | ~ | YES(1) | YES | NO | ~ | YES(1) | NO | |
| | | 2nd | NO | ~ | YES(1) | NO | NO | ~ | YES(1) | NO | |
| | End control cover | 1st | NO | ~ | YES(1) | YES | NO | ~ | YES(1) | YES | |
| | | 2nd | NO | ~ | YES(1) | NO | NO | ~ | YES(1) | NO | |
| S21 | Front grill | 1st | NO | ~ | ~ | ~ | NO | ~ | ~ | ~ | |
| | | 2nd | NO | ~ | ~ | ~ | NO | ~ | ~ | ~ | |
| | Rear housing | 1st | YES | 10.57 | ~ | ~ | YES | 0.85 | ~ | ~ | |

| Sample Number | Part | Sample 1 | | | | | Sample 2 | | | | |
|---------------|---------------------|------------|----------|--------------------------|---------|-----------------------|-----------|--------------------------|---------|-----------------------|--|
| | | Test Trial | Ignition | Self-extinguish time (s) | Dripped | Ignition of indicator | Ignition | Self-extinguish time (s) | Dripped | Ignition of indicator | |
| | | 2nd | YES | >30 | ~ | ~ | YES | 29.4 | ~ | ~ | |
| | Front housing | 1st | YES | >30 | ~ | ~ | YES | 12.76 | ~ | ~ | |
| | | 2nd | N/A | | | | YES | >30 | ~ | ~ | |
| | Heater housing | 1st | NO | ~ | ~ | ~ | YES | 4.03 | ~ | ~ | |
| | | 2nd | NO | ~ | ~ | ~ | NO | ~ | ~ | ~ | |
| | Fan housing | 1st | YES | >30 | YES | YES | YES | >30 | YES | YES | |
| | | 2nd | N/A | | | | N/A | | | | |
| | Fan Impeller | 1st | YES | Consumed | YES | YES | YES | Consumed | YES | YES | |
| | | 2nd | N/A | | | | N/A | | | | |
| | Top control housing | 1st | YES | >30 | ~ | ~ | NO | ~ | ~ | ~ | |
| | | 2nd | N/A | | | | YES | >30 | ~ | ~ | |
| | Base | 1st | NO | ~ | ~ | ~ | YES | >30 | ~ | ~ | |
| 2nd | | NO | ~ | ~ | ~ | N/A | | | | | |
| Motor mount | 1st | YES | 12.91 | ~ | ~ | YES | >30 | ~ | ~ | | |
| | 2nd | YES | >30 | ~ | ~ | N/A | | | | | |
| S22 | Feet | 1st | YES | 3.62 | ~ | ~ | YES | 21.09 | ~ | ~ | |
| | | 2nd | YES | 1.44 | ~ | ~ | YES | 1.07 | ~ | ~ | |
| | Handle trim | 1st | YES | 19.9 | ~ | ~ | No sample | | | | |
| | | 2nd | NO | ~ | ~ | ~ | N/A | | | | |
| | Handle | 1st | YES | 12.81 | ~ | ~ | No sample | | | | |
| 2nd | | YES | 7.62 | ~ | ~ | N/A | | | | | |
| S23 | Front housing | 1st | YES | >30 | YES | YES | Consumed | ~ | YES | YES | |
| | | 2nd | N/A | | | | N/A | | | | |
| | Rear housing | 1st | YES | Consumed | YES | YES | YES | Consumed | YES | YES | |
| | | 2nd | N/A | | | | N/A | | | | |
| | Heater housing | 1st | YES | Consumed | YES | YES | YES | Consumed | YES | YES | |
| | | 2nd | N/A | | | | N/A | | | | |

| Sample Number | Part | Sample 1 | | | | | Sample 2 | | | | |
|----------------|--------------|------------|----------|--------------------------|---------|-----------------------|----------|--------------------------|---------|-----------------------|-----|
| | | Test Trial | Ignition | Self-extinguish time (s) | Dripped | Ignition of indicator | Ignition | Self-extinguish time (s) | Dripped | Ignition of indicator | |
| | Motor mount | 1st | NO | ~ | ~ | ~ | YES | 1.47 | ~ | ~ | |
| | | 2nd | NO | ~ | ~ | ~ | YES | >30 | ~ | ~ | |
| | Fan housing | 1st | YES | 0.75 | ~ | ~ | NO | ~ | ~ | ~ | |
| | | 2nd | NO | ~ | ~ | ~ | NO | ~ | ~ | ~ | |
| | Fan Impeller | 1st | NO | ~ | ~ | ~ | NO | ~ | ~ | ~ | |
| | | 2nd | YES | Consumed | YES | NO | YES | 1.43 | ~ | ~ | |
| | Base cover | 1st | YES | 9.5 | ~ | ~ | NO | ~ | ~ | ~ | |
| | | 2nd | YES | 7.4 | ~ | NO | YES | >30 | ~ | ~ | |
| | Grill trim | 1st | YES | 18.87 | ~ | ~ | YES | >30 | ~ | ~ | |
| | | 2nd | NO | ~ | ~ | ~ | N/A | | | | |
| | S24 | Misc. | 1st | YES | >30 | ~ | ~ | No Sample | | | |
| | | | 2nd | N/A | | | | N/A | | | |
| | | Base cover | 1st | YES | >30 | YES | YES | YES | >30 | YES | YES |
| | | | 2nd | N/A | | | | N/A | | | |
| Filter cover | | 1st | YES | Consumed | ~ | YES | YES | Consumed | ~ | YES | |
| | | 2nd | N/A | | | | N/A | | | | |
| Rear housing | | 1st | YES | Consumed | YES | YES | YES | >30 | YES | YES | |
| | | 2nd | N/A | | | | N/A | | | | |
| Heater housing | | 1st | NO | ~ | ~ | ~ | YES | 4.13 | ~ | ~ | |
| | | 2nd | NO | ~ | ~ | ~ | NO | ~ | ~ | ~ | |
| Front housing | | 1st | YES | >30 | YES | YES | YES | >30 | YES | YES | |
| | | 2nd | N/A | | | | N/A | | | | |
| Fan housing | | 1st | YES | 2.56 | ~ | ~ | NO | ~ | ~ | ~ | |
| | | 2nd | YES | 14.28 | ~ | ~ | YES | ~ | ~ | ~ | |
| Fan impeller | | 1st | YES | >30 | YES | YES | YES | Consumed | YES | YES | |
| | | 2nd | N/A | | | | N/A | | | | |
| Motor mount | | 1st | YES | >30 | YES | YES | YES | >30 | YES | YES | |

| Sample Number | Part | Sample 1 | | | | | Sample 2 | | | | |
|---------------|------------------------|------------|----------|--------------------------|---------|-----------------------|----------|--------------------------|---------|-----------------------|--|
| | | Test Trial | Ignition | Self-extinguish time (s) | Dripped | Ignition of indicator | Ignition | Self-extinguish time (s) | Dripped | Ignition of indicator | |
| | Base | 2nd | N/A | | | | N/A | | | | |
| | | 1st | YES | >30 | YES | YES | YES | >30 | YES | YES | |
| | Top control cover | 2nd | N/A | | | | N/A | | | | |
| | | 1st | YES | >30 | YES | YES | YES | >30 | YES | YES | |
| | | 2nd | N/A | | | | N/A | | | | |
| S25 | Front housing | 1st | NO | ~ | YES | YES | YES | 2 | YES | YES | |
| | | 2nd | N/A | | | | N/A | | | | |
| | Rear housing | 1st | YES | 1.38 | YES | YES | YES | 1.87 | YES | YES | |
| | | 2nd | N/A | | | | N/A | | | | |
| | Fan Housing | 1st | NO | ~ | ~ | ~ | NO | ~ | ~ | ~ | |
| | | 2nd | NO | ~ | YES(1) | NO | NO | ~ | ~ | ~ | |
| | Fan Impeller | 1st | NO | ~ | ~ | ~ | YES | 1 | ~ | ~ | |
| | | 2nd | NO | ~ | ~ | ~ | NO | ~ | ~ | ~ | |
| | Front grill trim/slats | 1st | YES | 4 | ~ | ~ | YES | >30 | ~ | ~ | |
| | | 2nd | YES | 1.87 | ~ | ~ | NO | ~ | ~ | ~ | |
| | Heater housing | 1st | YES | >30 | ~ | ~ | YES | 5.29 | ~ | ~ | |
| | | 2nd | YES | 4.9 | ~ | ~ | YES | 7.03 | ~ | ~ | |
| S26 | Stabilizer base | 1st | YES | >30 | YES | YES | YES | >30 | YES | YES | |
| | | 2nd | N/A | | | | N/A | | | | |
| | Base cover | 1st | YES | >30 | YES | YES | YES | >30 | YES | YES | |
| | | 2nd | N/A | | | | N/A | | | | |
| | Rear housing | 1st | YES | >30 | YES | YES | YES | >30 | YES | YES | |
| | | 2nd | N/A | | | | N/A | | | | |
| | Front housing | 1st | YES | >30 | YES | YES | YES | >30 | YES | YES | |
| | | 2nd | N/A | | | | N/A | | | | |
| | Motor mount | 1st | YES | >30 | YES | YES | NO | ~ | YES(1) | YES | |
| | | 2nd | N/A | | | | N/A | | | | |

| Sample Number | Part | Sample 1 | | | | | Sample 2 | | | |
|---------------|-------------------------|------------|----------|--------------------------|---------|-----------------------|-----------|--------------------------|---------|-----------------------|
| | | Test Trial | Ignition | Self-extinguish time (s) | Dripped | Ignition of indicator | Ignition | Self-extinguish time (s) | Dripped | Ignition of indicator |
| | Fan housing | 1st | YES | >30 | YES | YES | YES | >30 | YES | YES |
| | | 2nd | N/A | | | | N/A | | | |
| | Fan Impeller | 1st | YES | 7.4 | ~ | ~ | NO | ~ | ~ | ~ |
| | | 2nd | NO | ~ | ~ | ~ | YES | 1.69 | ~ | ~ |
| | Heater housing | 1st | YES | 28.3 | YES | YES | YES | 7.91 | YES | YES |
| | | 2nd | NO | ~ | ~ | ~ | YES | 27.79 | ~ | ~ |
| | Top control housing | 1st | YES | >30 | YES | YES | YES | >30 | YES | YES |
| | | 2nd | N/A | | | | N/A | | | |
| | Front trim | 1st | YES | >30 | YES | YES | No sample | | | |
| | | 2nd | N/A | | | | N/A | | | |
| | Motor mount | 1st | YES | >30 | ~ | YES | YES | >30 | ~ | YES |
| | | 2nd | N/A | | | | N/A | | | |
| | Top housing | 1st | YES | >30 | YES | YES | YES | >30 | YES | YES |
| | | 2nd | N/A | | | | N/A | | | |
| | Control pad with handle | 1st | YES | >30 | YES | YES | YES | >30 | YES | YES |
| | | 2nd | N/A | | | | N/A | | | |
| S27 | Base cover | 1st | YES | >30 | ~ | YES | YES | >30 | ~ | YES |
| | | 2nd | N/A | | | | N/A | | | |
| | Base | 1st | YES | Consumed | YES | YES | YES | >30 | YES | YES |
| | | 2nd | N/A | | | | N/A | | | |
| | Ring base | 1st | YES | >30 | ~ | YES | YES | >30 | ~ | YES |
| | | 2nd | N/A | | | | N/A | | | |
| | Base outer track ring | 1st | YES | >30 | YES | YES | YES | >30 | YES | YES |
| | | 2nd | N/A | | | | N/A | | | |
| | Base motor cover | 1st | YES | >30 | YES | YES | YES | >30 | ~ | ~ |
| | | 2nd | N/A | | | | N/A | | | |
| | | 1st | YES | Consumed | YES | YES | YES | >30 | YES | YES |

| Sample Number | Part | Sample 1 | | | | | Sample 2 | | | |
|---------------|-------------------------|------------|----------|--------------------------|---------|-----------------------|----------|--------------------------|---------|-----------------------|
| | | Test Trial | Ignition | Self-extinguish time (s) | Dripped | Ignition of indicator | Ignition | Self-extinguish time (s) | Dripped | Ignition of indicator |
| | Lower housing ring base | 2nd | N/A | | | | N/A | | | |
| | Fan housing | 1st | YES | Consumed | YES | YES | YES | >30 | YES | YES |
| | | 2nd | N/A | | | | N/A | | | |
| | Rear housing | 1st | YES | >30 | YES | YES | YES | 22.89 | YES | YES |
| | | 2nd | N/A | | | | YES | >30 | YES | YES |
| | Front housing | 1st | YES | >30 | YES | YES | YES | >30 | YES | YES |
| | | 2nd | N/A | | | | N/A | | | |
| | Heater housing | 1st | YES | >30 | YES | YES | YES | Consumed | YES | YES |
| | | 2nd | N/A | | | | N/A | | | |
| | Fan impeller | 1st | YES | >30 | ~ | ~ | YES | >30 | YES | YES |
| | | 2nd | N/A | | | | N/A | | | |

- (1) The plastic sample dripped only during the first 30 seconds when the source flame was applied. When the source flame was applied to the plastic, it resulted in dripping plastic, which ignited the cheesecloth indicator material. Once the source flame was removed, the plastic sample immediately self-extinguished.

Table A-14. End-Product Heater Sample (Sub 02) Ignition Test Results

| Sample Number | 1 st Ignition part application | 1 st Ignition attempt | 2 nd Ignition part application | 2 nd Ignition attempt | Overall Test Results (1 st and 2 nd attempts) |
|---------------|---|---------------------------------------|---|----------------------------------|---|
| S1 | Base | No | Fan Housing | No | No |
| S2 | Base Cover | No | Fan Housing | YES | YES |
| S3 | End Housing | No | Control end housing | No | No |
| S4 | Fan Housing | No | Base cover | No | No |
| S5 | Fan Impeller | YES | N/A | N/A | YES |
| S6 | Front Trim | YES | N/A | N/A | YES |
| S7 | Base Cover | No | Fan Impeller | No | No |
| S8 | Rear Housing | No | Front Bezel | No | No |
| S9 | Fan | No | Rear Housing | No | No |
| S10 | Fan Impeller | No | Rear Housing | No | No |
| S11 | Base | YES | N/A | N/A | YES |
| S12 | Top housing | No | Side Housing | No | No |
| S13 | Base | No | Fan Impeller | YES | YES |
| S14 | Top base | No | Motor Mount | No | No |
| S15 | Leg supports | No | Other Leg | No | No |
| S16 | Cord Reel | No | Control Panel | No | No |
| S17 | End Housing | YES | N/A | N/A | YES |
| S18 | Cord Reel | YES | N/A | N/A | YES |
| S19 | Control end cover | No | Feet | No | No |
| S20 | Cord Reel | YES (self-extinguished after 3m 14 s) | End Control Cover | No | No |
| S21 | Top Control Housing | No | Top Control Housing | No | No |
| S22 | Feet | No | Handle (black | No | No |
| S23 | Front Housing | YES | N/A | N/A | YES |
| S24 | Base | YES | N/A | N/A | YES |
| S25 | Front Grill Trim/Slats | No | Heater Housing | No | No |
| S26 | Rear Housing | YES | N/A | N/A | YES |
| S27 | Front Housing | No | Lower Housing Ring | YES | YES |

Table A-15. Normal Operation Temperature Measurement Results

| Sample Number | Heater Fan | Thermocouple 1 | | Thermocouple 2 | | Thermocouple 3 | | Thermocouple 4 | | Thermocouple 5 | | Thermocouple 6 | | Thermocouple 7 | | Thermocouple 8 | |
|---------------|------------|----------------|-----------|----------------|-----------|----------------|-----------|----------------|-----------|----------------|-----------|----------------|-----------|----------------|-----------|----------------|-----------|
| | | Max. (°C) | Avg. (°C) | Max. (°C) | Avg. (°C) | Max. (°C) | Avg. (°C) | Max. (°C) | Avg. (°C) | Max. (°C) | Avg. (°C) | Max. (°C) | Avg. (°C) | Max. (°C) | Avg. (°C) | Max. (°C) | Avg. (°C) |
| S1 | Fan | 53.6 | 43.4 | 113.9 | 109.0 | 92.0 | 84.1 | 120.2 | 115.9 | 72.0 | 64.9 | 68.7 | 64.4 | 66.3 | 52.6 | 39.8 | 29.3 |
| S2 | Fan | 53.0 | 47.0 | 38.7 | 37.6 | 69.9 | 64.7 | 46.4 | 45.6 | 46.1 | 44.9 | 55.1 | 51.9 | 48.6 | 47.7 | 39.6 | 37.3 |
| S3 | No fan | 82.6 | 69.5 | 112.0 | 93.1 | 110.8 | 86.5 | 100.6 | 83.9 | 116.1 | 84.0 | 94.6 | 80.9 | 69.0 | 61.4 | 52.9 | 47.3 |
| S4 | Fan | 44.2 | 35.4 | 57.7 | 50.7 | 66.0 | 52.2 | 65.5 | 50.4 | 87.4 | 76.6 | 67.0 | 61.9 | 55.3 | 44.0 | 28.4 | 24.0 |
| S5 | Fan | 70.7 | 49.7 | 106.3 | 100.4 | 125.7 | 124.0 | 67.5 | 45.9 | 88.2 | 82.0 | 63.8 | 44.2 | 30.2 | 23.9 | 25.1 | 23.8 |
| S6 | Fan | 45.7 | 40.5 | 77.5 | 75.8 | 93.3 | 92.3 | 76.8 | 74.5 | 87.8 | 86.7 | 79.3 | 77.4 | 43.7 | 40.4 | 33.7 | 32.1 |
| S7 | Fan | 65.4 | 55.6 | 96.5 | 94.7 | 95.0 | 75.6 | 89.8 | 58.7 | 103.9 | 89.3 | 82.1 | 80.3 | 55.8 | 50.0 | 33.0 | 29.3 |
| S8 | Fan | 72.6 | 69.3 | 77.3 | 73.9 | 125.4 | 123.8 | 53.6 | 41.0 | 63.8 | 61.6 | 93.2 | 88.5 | 47.6 | 35.4 | 26.0 | 23.6 |
| S9 | No fan | 44.1 | 24.8 | 82.0 | 53.4 | 138.4 | 136.8 | 32.2 | 26.4 | 93.4 | 82.0 | 117.7 | 115.9 | 66.6 | 54.2 | 32.8 | 25.6 |
| S10 | Fan | 92.8 | 42.2 | 128.4 | 94.1 | 118.5 | 104.7 | 29.6 | 25.3 | 66.5 | 47.3 | 40.4 | 27.0 | 24.4 | 23.1 | 23.7 | 23.3 |
| S11 | Fan | 79.0 | 74.3 | 62.8 | 58.2 | 55.2 | 51.3 | 55.3 | 52.6 | 65.4 | 53.1 | 54.0 | 50.7 | 44.1 | 39.6 | 34.4 | 32.1 |
| S12 | Fan | 39.6 | 37.8 | 110.1 | 94.9 | 107.3 | 98.3 | 53.0 | 42.9 | 86.2 | 75.8 | 66.5 | 50.7 | 37.7 | 31.7 | 26.6 | 24.3 |
| S13 | Fan | 73.5 | Note 1 | 71.0 | Note 1 | 101.0 | Note 1 | 81.7 | Note 1 | 85.6 | Note 1 | 48.5 | Note 1 | 26.9 | Note 1 | 25.5 | Note 1 |
| S14 | No fan | 34.6 | 31.3 | 36.6 | 32.9 | 37.8 | 33.7 | 38.7 | 34.6 | 37.5 | 33.4 | 26.4 | 25.2 | 26.4 | 24.8 | 24.8 | 24.2 |
| S15 | No fan | 47.3 | 41.9 | 47.7 | 42.4 | 46.5 | 41.0 | 41.2 | 34.7 | 43.6 | 39.4 | 29.4 | 26.1 | 26.3 | 25.5 | 25.2 | 24.5 |
| S16 | No fan | 26.3 | 25.2 | 26.5 | 25.2 | 26.0 | 25.0 | 25.9 | 24.9 | 26.3 | 25.3 | 24.0 | 23.4 | 24.1 | 23.7 | 24.1 | 23.5 |
| S17 (Note 2) | | | | | | | | | | | | | | | | | |
| S18 | No fan | 29.0 | 28.0 | 29.1 | 27.7 | 28.3 | 27.2 | 27.3 | 26.4 | 28.3 | 27.3 | 24.7 | 24.0 | 24.6 | 24.1 | 24.2 | 23.8 |
| S19 | No fan | 28.1 | 27.0 | 27.9 | 26.9 | 27.2 | 26.0 | 26.7 | 25.6 | 27.6 | 26.3 | 24.2 | 23.5 | 24.3 | 23.7 | 23.9 | 23.4 |
| S20 | No fan | 28.5 | 26.9 | 28.2 | 26.7 | 28.1 | 26.7 | 27.3 | 26.2 | 28.4 | 26.9 | 24.4 | 23.9 | 24.5 | 24.1 | 24.2 | 23.8 |
| S21 | Fan | 26.9 | 24.3 | 59.7 | 42.2 | 151.9 | 149.5 | 25.3 | 24.0 | 63.7 | 49.5 | 111.1 | 97.8 | 49.5 | 27.0 | 33.7 | 23.3 |
| S22 | No fan | 34.6 | 25.6 | 36.5 | 33.0 | 38.4 | 34.9 | 38.3 | 36.4 | 37.8 | 37.1 | 26.1 | 36.2 | 25.4 | 25.4 | 24.7 | 24.8 |
| S23 | Fan | 72.8 | 65.0 | 89.1 | 77.9 | 109.7 | 106.6 | 57.7 | 48.9 | 86.6 | 83.7 | 71.1 | 65.1 | 30.9 | 23.9 | 24.8 | 23.8 |
| S24 | Fan | 129.0 | 84.4 | 145.7 | 130.3 | 103.9 | 86.7 | 39.8 | 25.8 | 66.3 | 37.8 | 35.3 | 24.9 | 26.0 | 23.8 | 24.5 | 23.8 |
| S25 | Fan | 25.6 | 23.2 | 32.2 | 25.6 | 105.3 | 75.3 | 39.2 | 35.6 | 71.5 | 67.2 | 91.9 | 84.8 | 36.0 | 26.6 | 27.7 | 24.3 |
| S26 | Fan | 65.5 | 61.6 | 98.2 | 96.1 | 65.1 | 63.3 | 66.1 | 62.9 | 76.8 | 75.0 | 65.3 | 62.4 | 32.2 | 25.4 | 25.4 | 23.7 |
| S27 | Fan | 24.6 | 22.9 | 28.4 | 23.3 | 29.4 | 24.0 | 30.0 | 25.0 | 27.8 | 23.6 | 35.6 | 34.5 | 35.8 | 34.8 | 35.1 | 33.9 |

NOTE 1 – The heater automatically shuts off after about 2 min. of operation, thus average temperature could not be calculated; NOTE 2 – No sample tested